PIANO-
ACCORDIONS
Largest Selection,
Keenest Prices.
Write for Lists, Post Free:—
PIGOTT
& CO., LTD.,
DUBLIN
CORK SLIGO

Births, Marriages, and Deaths (which in all cases must be authenticated), 3 lines, 2/6; each additional line, 1/0.

Irish Times 'Phone Numbers. — Dublin — 23062; Cork—1506; Limerick—472; Belfast—21787; London — Central 4350; Belfast Office — 13 Donegall Street; London Office — 89 Fleet Street.

BIRTH.

FLANAGAN—October 28, 1936, to Mr. and Mrs. F. C. Flanagan, Walkinstown House, County Dublin, a daughter.

MARRIAGES.

GLENDINNING and STRONG—November 2, 1936, at the Parish Church, Ballymachugh, Cavan, by the Very Rev. the Dean of Kilmore, John, second son of the late John Clendinning, Richhill, to Florence ...ie (Florrie), eldest daughter of the late Oliver and Mrs. Strong, Killafassy House, Mountnugent, Cavan.

COSGROVE and ROBERTSON—November 4, 1936, Dr. Edward Cecil Cosgrove, Clifton Bank, Fairfield, Buxton, Derbyshire, son of the late Dr. Edward Cosgrove, Kilcock, and of the late Mrs. Cosgrove, to Jessie, youngest daughter of Mr. and Mrs. Robertson, Moorcroft, Buxton.

DEATHS.

BARNES—November 7, 1936, at Ballyduck, Woodenbridge, Margaret Barnes, aged 88, for 58 years devoted nurse and friend at Ballyarthur. American and Australian papers please copy.

DONNELLY—November 7, 1936, at his residence, 131 Clontarf road, Dublin, John Joseph, beloved husband of Minnie Donnelly. Deeply regretted. R.I.P. Remains will be removed to the Church of Saint John the Baptist, Clontarf, at 8.30 p.m. to-day. Funeral will take place, following Solemn Requiem Mass at 10 a.m., to-morrow (Tuesday) to Glasnevin.

McMAHON November 7, 1936, at her residence, 26 Upper Mallow street, Limerick, Mary, widow of the late Mi McMahon. R.I.P. Funeral this (Monday) morning to Mount St. Laurence Cemetery, after Requiem High Mass at St. Michael's Church at ...30 a.m.

O'CONNOR—November 8, 1936, at her residence, 17 Charleville road, N.C.R., Annie O'Connor. R.I.P. Funeral strictly private.

PALMER—November 7, 1936, suddenly, at his residence, 82 Philibsborough road, Dublin, Henry James, late R.E., dearly-loved husband of Elizabeth Palmer. Deeply regretted by his loving wife and daughters. Beloved by all. Service to-day (Monday) at All Saints' Church, Philbsborough road, at 1.45 p.m., thence by motor to Castleknock Churchyard, arriving at 3 p.m.

PLANT—November 6, 1936, at Adelaide Hospital, after long illness, Margaret Plant, wife of the late Peter Plant, Manor Kilbride, County Dublin. Deeply mourned by her sons, sisters and brothers, and large circle of friends. "With Christ, which is far better." Funeral leaves her residence, Manor Kilbride, at 2 o'clock to-day (Monday) for Blessington Cemetery.

SHANNON—At her residence, Ballygunner, Waterford, Mary A. Shannon, widow of the late W. Shannon. Funeral took place on Saturday to Friends' Burial Ground, Newtown.

SUTCLIFFE—November 7, 1936, at her residence, 2½ Gilnemere avenue, N.C.R., Dublin, Maria Sutcliffe, widow of the late Joseph Sutcliffe. "Peace, perfect peace." Funeral (private) this day to Mount Jerome Cemetery.

TUNNEY—November 8, 1936, at 33 Eglinton road, Donnybrook, Dermod, eldest son of the late Mr P. W. Tunney and Mrs. Tunney. Deeply regretted. R.I.P. Funeral (strictly private), after 9 o'clock Mass at Sacred Heart Church, Donnybrook, to-morrow (Tuesday) morning, 10th inst.

WISDOM—November 7, 1936, Matilda, widow of the late William Archer Wisdom, 36 Killeen road, Rathmines. Funeral arrives at Mount Jerome at 9.30 a.m. to-day.

ANNOUNCEMENTS received late for this Column will be found on Page 6.

IN MEMORIAM.

HARWOOD—In ever-present memory of our dear father called Home on the 9th November, 1930. "Until the day break and the shadows flee away."—Florrie and Lily.

HILL—In loving memory of our darling mother, Harriette Marland Hill, who passed away on November 8th, 1918. "Her children call her blessed."

McKERNAN—Twelfth Anniversary—In loving memory of my dear husband, William, who died on 9th November, 1924. Inserted by his wife, son, and daughter.

SCOTT—In ever-loving memory of James Walter Scott, who died at "The Rapids," Ballisodare, on November 9th, 1928. "Severed only till He come."

NICHOLS, 'Phone—61276. Estbd. 1814.
COMPLETE FUNERAL FURNISHERS,
LOMBARD STREET (WESTLAND ROW).
Coffins, Horse and Motor Funerals, etc.
PRIVATE MORTUARY.

FUNERAL REQUISITES OF EVERY DESCRIPTION.
1838 **WALLER,** *1936*
DENZILLE STREET (Re-named Fenian street), MERRION SQUARE.
PRIVATE MORTUARY.
DAIMLER MOTOR HEARSES AND CARS.
'Phone—61275. Wires—" Undertaker, Dublin."

MILLER AND CO., LTD. **BRAY**
FUNERAL DIRECTORS, Superior Motor Hearses.
'Phone—Bray 117. Wires—" Collier, Bray."

Watsons Wreaths — Telegrams—Quickness, Dublin. Tel.—44258. WATSON'S, 31 NASSAU STREET. Nurseries, Killiney.

FARRELL'S
FUNERAL AND CARRIAGE ESTABLISHMENT.
SALOON MOTOR HEARSES.
No Agents or Branch Office. ONLY ADDRESS: 66 MARLBOROUGH ST., DUBLIN. 'Phone—45426.

SHIPPING.

INDIA AND CEYLON
BY ELLERMAN'S
CITY & HALL LINES.
BOMBAY £40. COLOMBO £41, CALCUTTA £45.

	L'pool.	M's'lles.	Destination
City of Venice	—	Nov 14	Karachi & Bombay
*City of Baroda ...	Nov. 11	—	Colombo & Calcutta
City of Hongkong	Dec. 9	Dec. 16	Bombay & Karachi
City of Cairo.....	Jan. 16	—	Colombo & Calcutta
*City of Benares	Jan. 23	Jan. 29	Bombay & Karachi

*NEW STEAMER NOW ON MAIDEN VOYAGE.
(b) Calls Madras.

SOUTH AFRICA.
BY ELLERMAN & BUCKNALL LINE.

City of Paris ...	Nov 14	London,	(C.Town, P. Elizabeth, E. London,
City of Exeter.	Dec. 12	via	Durban,
City of Nagpur	Jan 9	Madeira to	Natal, Marques
LONDON, 104-6 Leadenhall St., E.C.3. Tel., Ave 9340			
LIVERPOOL, Tower Building			Cent 5840
GLASGOW, 75 Bothwell Street			Cent 9222

Sailings subject to alteration without notice

BURNS & LAIRD LINES
(Incorporated in Scotland)
DUBLIN-GLASGOW SERVICE.
WEEK ENDING NOVEMBER 14th.
MONDAY, TUESDAY, WEDNESDAY, THURSDAY AND SATURDAY, AT 6.30 p.m.
NO SAILING ON FRIDAY.
All Passengers, Luggage, Goods and Live Stock carried subject to conditions specified on the Company's Sailing Bills.
General Offices: 73 NORTH WALL. 'Phone 43101
Passenger Office: 16 WESTMORELAND STREET. 'Phone—21345. Telegrams—" Burnslaird."

LIVERPOOL
Weekly Irish Times
ON SALE HERE
on *WEDNESDAY AFTERNOON*
at the following addresses:—
Messrs. SMITH and SON, Hornby House, Tithebarne St.; Messrs. WYMAN'S BOOKSTALL, Lime St. Station; Messrs. CONLON and CO., Dawson St.; Messrs. DWYER DOYLE, Irish Depot, 13 Scotland Place

LOANS
To All Parts of Ireland
ADVANCED DAILY THROUGH THE POST IN STRICTEST CONFIDENCE WITHOUT INTERVIEW AND WITHOUT SECURITY.
From £20 to £5,000
NATIONAL FINANCE CO., Ltd.
83 Middle Abbey Street,
'Phone: Dublin 43780. DUBLIN Telegrams: 43780 Dublin.

FOR SENDING ABROAD TO FRIENDS, the best Irish Paper is the "WEEKLY IRISH TIMES." Price Twopence.

The Irish Times
CITY EDITION

PRICE TWOPENCE. DUBLIN, MONDAY, NOVEMBER 9, 1936. VOL. LXXVIII. NO. 24,753.

Buy your New Car from
AUTO SERVICES Ltd.
Large Stock of Secondhands for Sale. Generous Allowances on Used Cars. Free Service after Sales. Repairs GUARANTEED afterwards.
Open DAY and NIGHT and on SUNDAYS
HARCOURT ST. & HARCOURT RD., DUBLIN
'Phones: 52316/7 (two lines). Telegrams: "Content," Dublin.

PRIVATE XMAS CARDS
FOR FOREIGN POSTAGE.
Sample Books on Application.
ORDER EARLY.
Combridge Ltd.
13 AND 20 GRAFTON STREET.

BROADCASTING—PAGE 4

MISCELLANEOUS.

UNCLAIMED MONEY.
INFORMATION is sought as to the relatives of ENOCH MELDOM, reported to have died in Dublin about 1860.—Day & Co., Record Searchers, 27 Bedford street, Strand, London, W.C.2.

TOBACCONIST and Confectionery Retail Shop for Sale. Going Concern, within 300 yards Nelson Pillar. Steady profits. All particulars Arthur H. Whiteside, Chartered Accountant and Auditor, 3 College Green, Dublin.

WHEN visiting Kingstown call at McKEONE'S, The Corner Shop for Tamilese Tea.

TO INSURANCE COMPANIES AND OTHERS. YOUNG Lady, six years' experience Accounts Department, desires change.—N 16, this office.

DUBLIN-LONDON by Air. 'Phone Clondalkin 39. Irish Sea Airways, Baldonnell, Co. Dublin.

WANTED, Junior for Receiving Office, City. Replies to N 80, this office.

JOHN C. PARKES and Sons, Ltd., Coombe, Dublin — GALVANISED GUTTERS, DOWN PIPES AND FITTINGS.

BOOTH BROTHERS, South King street, carry largest stocks of Gas and Steam Pipe, Asbestos, and all Engineers Requisites.

BROOKS, THOMAS AND CO., LTD., DUBLIN. MIRRORS RE-SILVERED. GRINDING AND BEVELLING. EMBOSSING AND GILDING. LEADLIGHT MAKERS.

FURNITURE AUCTIONS CONDUCTED.—JAMES H. NORTH & CO., Auctioneers, Grafton street. Established 1828.

ANNE LYNCH'S TEAS.

SHOES OF QUALITY.
LADIES' and Men's Shoes to Measure. Ready to Wear, stock sizes 4½/—L. J. WATKINS, 77 and 78 Dame street, Dublin.

TO Let, Half Premises, suitable for Private Office or Agency, Stephen's Green vicinity. Replies to "Z 4671, Premises," this office.

VALUATION OF FURNITURE, HOUSE PROPERTY, etc., made for Probate and all purposes. JAMES H. NORTH & CO., Valuers, Grafton street.

SAFETY GLASS FOR MOTOR CARS. Polished Plate Glass for Table Tops and Shelves.
THOS. DOCKRELL, SONS & CO., LTD., DUBLIN

TULLAMORE—The "Irish Times," the "Weekly Irish Times" and the "Irish Field" can be had at 7.30 o'clock each morning from Mr. M. F. GORRY, Harbour street.

BROWNE AND NOLAN, LTD., 41 & 42 NASSAU ST DUBLIN. STAMEN CRAFT. The New Craft Direct from London! Make Your Own Jewellery to Match Your Frock

DORIN'S RESTAURANT, 138 STEPHEN'S GREEN.—Morning Coffee and Home-made Cakes. Lunch 1/6, Dinner 2/6.

TO Housewives—Make the kitchen a present of an Electric Iron. You'll find the clothes have a better finish. 8/- and 10/- each.—Handcock House, 17 Fleet street, Dublin. 'Phone 22745.

COMFORT, Best Food, Moderate Tariff, at The Hotel MacDermott, Harcourt street. Special Inclusive Rates for Winter Months.

CONTRACTS.

GREAT SOUTHERN RAILWAYS COMPANY.
CONTRACTS, 1937.

The Directors of the Great Southern Railways Company are prepared to receive Tenders for the Supply of the undermentioned Stores for Six and Twelve Months commencing 4st January, 1937:—

	No. of Form.
Ambulance Sets and Refills	43
Asbestos Sheeting, Packing, etc.	40
Axles, Steel Crank, for Locos	101
Belting, Train Lighting	44a
Bolts and Nuts, Rivets, Coach Screws and Washers	15
Brass Fittings for Water	26a
Brass Fittings for Carriages	18
Brooms and Brushes	13
Canvas and Sacks	6
Canvas for Wagon Tarpaulins	6a
Castings, Malleable	11
Cement, Portland	34
Clothing, Waterproof	9a
Copper Nails, Rivets and Washers	115
Drysalteries	3
Drawing Materials	83
Emery and Glass Cloths	28
Envelopes	52
Foundry Requisites (Wire Brushes, etc.)	42
Galvanised Roofing, Buckets, etc.	25
Grates, Stoves, etc.	24
Glass, Sheet and Plate	27a
Glass Sundries	27b
Hardware, Brass and Iron	17
Implements, Sundry	21
India Rubber Goods	9a
India Rubber Hoses, Steam Heating	54
Laces, Carriage	7a
Leather and Leather Goods	12
Lamp Founts	18a
Lead, Sheet Pipe, etc.	161
Locks, Keys, etc.	19
Nails	31
Nuts, Black and Bright	15b
Office Sundries (such as Ink, Pens, Pencils, Rubber Stamps, Typewriter Ribbons, Pins, Toilet Paper, etc.)	81
Oils, Linseed	162
Pins, Gimp, Panel; and Riddles	30a
Pipes, Sewer, Plaster of Paris, etc.	32
Pots, Porous, etc.	52
Putty, Glaziers'	2a
Rainwater Goods, etc.	25
Rope, Manila, and Twine Packing	4
Screws, and Split Pins	14
Shovels, Spades, etc.	21a
Soaps	5c
Soft Goods, Linolcum, Carriage Rugs, etc.	7a
Sponge Cloths, Mops and Wicks	6
Steel Plates for Loco. Boilers	116
Steel Plates, Sheets and Bars	123
Timber, Red Deals, DUBLIN	36
Timber Flooring, DUBLIN	37a
Timber, Deals and Flooring, CORK	38
Timber, Deals and Flooring, LIMERICK	38a
Timber, Deals and Flooring, WATERFORD	38a
Tubes and Fittings, Iron and Steel	29
Tyres, Steel, for Carriages and Wagons	105
Washers, Steel Lock	50
Waste, Cotton	5a
Wire, Iron and Steel, and Fence Staples	30a

Forms of Tenders can be obtained on PAYMENT of 6d each from the STORES SUPERINTENDENT, GENERAL STORES DEPARTMENT, G. S. RAILWAYS, INCHICORE, DUBLIN. Applications for forms by post must be accompanied by Postal Order. STAMPS CANNOT BE ACCEPTED. All enquiries for information should be directed to the Stores Superintendent.

Patterns may be inspected at the GENERAL STORES DEPARTMENT, INCHICORE, on and after the 9th instant, between the hours of 10.0 a.m. and 4.0 p.m. (except Saturdays).

Tenders must be enclosed in the envelope supplied for the purpose with each Schedule and must be posted so as to be with the undersigned before 5.0 p.m. on WEDNESDAY, the 2nd DECEMBER, 1936.

The Directors will not consider any Tender unless it is furnished on the Company's Form, and do not bind themselves to accept the lowest or any Tender.

The decision of the Directors will be communicated not later than FRIDAY, 15th JANUARY, 1937, to those Firms ONLY whose Tenders are accepted

By Order,
H. S. COE, Secretary.
Kingsbridge Station, Dublin.
November, 1936.

CORPORATION OF DROGHEDA.
PLATTEN ROAD HOUSING SCHEME.

Tenders are hereby invited from competent Building Contractors for the Erection of 113 Four-roomed Houses and one Five-roomed House at Platten road, Drogheda, including roads, paths, sewers, etc., in accordance with Plans, Specifications and General Conditions of Contract prepared by the Borough Surveyor.

Copies of the Plans, Specifications Bill of Quantities for development work, Conditions of Contract, and Tender Forms may be obtained from the undersigned or from the Borough Surveyor on payment of a deposit fee of £5 5s. 0d., which is returnable on receipt of a bona fide Tender not subsequently withdrawn.

Sealed Tenders, on the Form provided, endorsed "Platten Road Housing Scheme," accompanied by the Bill of Quantities for development work priced and extended in ink, addressed to the Presiding Chairman, to be delivered to the undersigned not later than 7.30 o'clock p.m. on TUESDAY, the 24th NOVEMBER instant.

Contractors must submit the name of an Insurance Company on their Tender Form, and the declared Contractor will be required to enter into a Bond at his own expense for a sum equal to the amount of the Contract for the due performance of the work.

Special attention is drawn to the provisions of Section 8 of the Housing (Financial and Miscellaneous Provisions) Act, 1932, which will apply to the Contract.

The lowest or any Tender not necessarily accepted.

By Order. J. CARR, Town Clerk.
Town Clerk's Office,
Court House, Drogheda.
3rd November, 1936.

SEA TRIPS & TOURS.

WINTER SPORTS, ZERMATT.
The grand centre for Winter Sports (5,300ft.). Sunshine and certain snow! Vacancies annual private party staying GRAND HOTEL, ZERMATTERHOF. Departs December 22, 28 and January 4, 16.
January 4—16 days Tour, 21 guineas. Details, Leslie Ling, F.R.G.S. 17 Philpot Lane, London, E.C.3.

BELFAST ADVERTISERS.
Advertisements for next day's issue are received at our Branch Office, 13 Donegall street, up to 5.30 p.m. Telephone—Belfast 21787.

MISCELLANEOUS.

THE MORRIS 5 cwt. delivery van is the van for genuine value. Price £155. C.P.F. Budget Plan Terms extended.—G. A. Brittain, Ltd., Morris Assembly Works, Portobello, Dublin.

THE FORD 10 H.P. DE LUXE.
"THERE is no comparison." £180 ex works. Let us arrange a trial run for you. Deferred payments if desired. Call, 'phone, or write to the SMITHFIELD MOTOR CO., LTD., Smithfield, Dublin. 'Phone 22421 (5 lines).

LINOLEUM
For hard wear at moderate cost
LARGE STOCKS OF EVERY TYPE
•
Varied selection of
MATS AND MATTING
MILLAR & BEATTY'S
13 & 14 GRAFTON ST., DUBLIN

OWN A DEPENDABLE AUSTIN
ORDER NOW
LINCOLN and NOLAN, LTD.,
57/58 LR. BAGGOT STREET, DUBLIN
'Phone 61943-4-5. Tgms: Lincolan, Dublin

PIMS no deposit, Furnishing out of Income plan is undoubtedly one of the most attractive of its kind in the Free State.
Your home can be luxuriously Furnished and you can pay for it while you enjoy its comfort.
Explanatory Booklet Sent Free on request.
PIM BROS., LTD., GEORGE'S STREET, DUBLIN.

ST. PATRICK'S HOSPITAL
(FOR NERVOUS AND MENTAL DISEASES),
JAMES'S STREET, DUBLIN.
This Private Mental Hospital is adapted for the Curative Treatment of all forms of Nervous and Mental Affections.
Situated on the Western outskirts of Dublin, in extensive grounds.
Many Patients enter as Voluntary Boarders for periods of Treatment.
Resident Medical Staff. Fully qualified Nurses. An annexe recently built has been equipped to provide Dental, Electro, Therapeutical, and Ultra Violet Ray Treatment, etc.
For particulars and terms apply to RESIDENT MEDICAL SUPERINTENDENT.
'Phone—Dublin 21095-21096. Terms Moderate.

FOR SENDING ABROAD TO FRIENDS, the best Irish Paper is the "WEEKLY IRISH TIMES" Price Twopence.

IRISH CIVIL SERVICE PERMANENT BUILDING SOCIETY.
ESTABLISHED OVER SEVENTY YEARS.
ASSETS OVER £684,000.
LOANS GRANTED FOR HOUSE PURCHASE IN DUBLIN AND SUBURBS.
H. G. RYDER, Secretary.
26 WESTMORELAND STREET, DUBLIN, C.4.

Great care is taken that Advertisements in all parts of this Paper appear Correctly, but no liability is taken for any Error in or Omission of any Advertisement, and the Proprietors Reserve the Right to Omit or Alter any Advertisement, no matter where or by whom accepted.

SCALE OF CHARGES FOR SMALL CLASSIFIED ADVERTISEMENTS.

12 Words or under, 1/-.
Every Succeeding Word, One Penny.
4 Consecutive insertions FOR Price of 3
When Prepaid.

This Concession does not apply to Advertisements set in display form or placed contrary to our classification.
Box Office address counts as three words if replies are to be called for at Head Office, or if they are to be sent by post or called for at any Branch Office as four words. Postage extra. Replies can be obtained on presentation of ticket between the following hours:—Monday to Friday, 9 a.m. to 6.30 p.m.; Saturday, 9 a.m. to 6 p.m. At no other time can letters be given out.
Advertisements not prepaid are charged for at a minimum of 5/- per insertion.
Publication of these Advertisements is not guaranteed on any particular day.
All letters addressed to initials or to Christian or fictitious names at a Post Office will not be dealt with, but immediately sent to Dead Letter Office. Advertisements with such addresses will not be inserted.
TRADE AND "MATRIMONIAL" ADVERTISEMENTS IN THESE COLUMNS 1/- PER LINE.
Money Orders, Notes, ORIGINAL Testimonials or other Documents should not be enclosed with replies to Advertisements.
The Reply Boxes not being intended for Trade Lists, Circulars or Samples, envelopes containing same will not be delivered, and no responsibility is undertaken for accidents, omissions or mistakes.

IRISH TIMES, LTD.,
WESTMORELAND STREET, DUBLIN.
'PHONE 23062.

BRANCH OFFICES:
RATHMINES—Castlewood avenue.
'Phone—Rathmines 91951

BELFAST—13 Donegall street ..... 'Phone	21787
CORK—18 Cook street ..... Cork	1506
LIMERICK—6 William street ..... 'Phone	472
LONDON—59 Fleet street, E.C.4...Central	4350
MANCHESTER—Winter's Buildings, 30 St. Ann street ..... Blackfriars	6343

LOST AND FOUND.

LOST, Tuesday Night, vicinity Whitworth road, Bunch of Keys (two large and one Yale). Please return to Mullock, 21 Connaught street, Phibsborough. 6 A

£2 REWARD for recovery of a wheaten rough-coated Irish Terrier Dog, 6 years; missing past week from 15 Eglinton road, Donnybrook.

SITUATIONS VACANT.

A BUSINESS Training at Skerry's College, 76 Stephen's Green, qualifies for the best posts. Prospectus free. T

A VACANCY occurs in exclusive Salon for a high class practical MILLINER, with creative ideas; must be thoroughly experienced worker. Apply, stating salary expected, M 1996, this office. 6 A

AN elderly, active lady seeks a young MAID COMPANION to live in country guest house. Apply N 8, this office. 6 C

A PLANNED Career—That is what you must consider for your child. The best guide is the Irish Educational Handbook, obtainable through any bookseller, price 1/-, or, post free 1/6, from the McEvoy Publishing Co., Ltd., Abbey Buildings, Middle Abbey street, Dublin.

A USEFUL HELP WANTED; Rathgar district; outdoor or resident; state age, qualifications, salary expected; copies references.—N 76, this office.

A PROMISING Career—Become a Certificated Bookkeeper; postal tuition 1/- weekly; special course and fees for Irish students; fee returned if post not obtained when qualified; prospectus free.—F. Boaro, Accountant, 60 Woodfield Drive, East Barnet, Herts. 24 X

CALEDONIAN Wireless College, the most successful and best equipped in Britain. Approved by Postmaster-General and Marconi Company, etc. Day classes only. Free prospectus from Secretary, 19 Woodside Crescent, Glasgow, or 22 Walker street, Edinburgh. X

CITY Firm REQUIRE LADY to Solicit Orders and collect accounts.—M 1977, this office. 5 B

COMPANION HELP REQUIRED (C.I.), knowledge of cooking and needlework; two in family; two maids kept; country place; good references essential. Address "Z 4811, Companion," this office. 7 B

GENTLEWOMAN WANTED, Companion Help; young, fond of country life; Co. Tipperary. Address "Z 4790, Companion," this office. 6 C

IMPROVER WANTED for Grocery and Hardware, with some experience of either, or both; copy references and state salary (indoor); Protestant young Man. Address "Z 4808, Improver," this office. 7 D

INVOICE TYPIST REQUIRED by manufacturing company in Dublin; must be quick and accurate at figures. Reply, in own handwriting, giving age, experience and salary expected, N 72, this office. 7 C

NOTICE.
IN addressing envelopes covering replies to Advertisers in this Paper great care should be taken to include the exact words, when same are given, after the Office Number, thus: "Z. Housemaid," should be written carefully upon the envelope. T

LADY GROOM WANTED, good strapper, able to clip; live in. Address "Z 4770, Groom," this office. 6 A

PHOTOGRAPHIC ASSISTANT (Female) WANTED; competent D. and P.; state salary and experience. Apply N 51, this office. 6 A

PROTESTANT BOY APPRENTICE WANTED at first class Grocery and Hardware Business; indoor; no fee; apply self and send copy reference. Address "Z 4809, Apprentice," this office. 7 D

RESPECTABLE Boy WANTED as MESSENGER; 15/- per week. Apply M 1943, this office. 5 B

TYPEWRITING Office offers educated Girl Commercial Training return Service.—M 1960, this office. 5 B

WANTED, Protestant COMPANION HELP, all duties; comfortable home to suitable person; state age and salary expected; Dublin suburbs.—M 1975, this office. 5 B

WANTED, young, energetic GIRL as CASHIER for Victualling Business; some experience necessary. M 1963, this office. 5 B

WANTED, LADY HELP (Protestant), all duties; near Dublin; two adults; state age, salary expected.—N 44, this office. 6 A

WANTED, TRAVELLER to Call on Convents, Institutions, etc.; liberal commission to suitable applicant; city drapery house.—M 1997, this office. 6 A

WANTED, USEFUL MOTHER'S HELP; no maid; three in family; bungalow house, Rathgar. Address "Z 4814, Help," this office. 7 B

MONEY, PARTNERSHIPS, INVESTMENTS, ETC.

ADVANCES on Jewellery, Pianos, Furniture, etc.—Herman, Pawnbroker, Winetavern street opposite Court Courts, Dublin. T

ADVANCES from £20 upwards; reasonable terms.—Stirling Trust, Ltd., 23 Annsley street. 22 X

CASH Advances, £20 and upwards, without security, private and confidential, to any part of Ireland.—Central Trust, Ltd., 17 Clare street, Dublin. T

CASH Advanced, £10 and upwards, with or without security.—S. Mofsovitz, 34 Exchequer street, Dublin. T

LOANS Advanced, £10 upwards, with or without security; strictly private.—Commercial Union Loan and Discount Co., 57 Mid. Abbey street. 'Phone, 46096. T

LOANS by Post, £25 to £5,000, with or without security.—The Dublin Finance Corporation, Ltd., 3 Westmoreland street, Dublin 'Phone, 21287 (Successors to the Southern Irish Trust, Ltd.). T X

REPRESENTATIVES WANTED.

WANTED JUNIOR TRAVELLER for Dublin, experience Jam or Grocery Trade; state experience and salary expected.—N 83, this office. 8 D

AGENCIES AND SITUATIONS WANTED.

ADAPTABLE, live, £800 a year Speciality Salesman (28) desires change; excellent testimonials.—N 73, this office. 7 F

MEDICAL, NURSING AND APPOINTMENTS.

CHEMIST'S Assistant, qualified, seeks vacancy; city preferred; T.T.; well recommended.—N 79, this office.

EDUCATION, TUITIONS, ETC.

ALL Professional and University Prelims., Oral and Correspondence. Success lists free.—McGuire's College, Gardiner's Row, Dublin. T

B.A., Higher Diploma (Lady), seeks post, Dublin. Immediately; nominal salary; Teaching, Governess, etc. Address "Z 4834, Tuitions," this office. 9 3

TUITIONS—French, Latin, Maths, English, Geography; Trinity Exams.—Miss Wallace, B.A., Higher Diploma Education, 10 Nassau street. 8 9

GOVERNESSES AND TUTORS WANTED.

EXPERIENCED NURSERY GOVERNESS, R.C., for four children, two school going; Rathgar district; send copies of reference; state salary.—M 1952, this office. 5 B

NEWRY Intermediate School—An ASSISTANT, Hons. Graduate preferred, qualified to teach English and History to all classes, is REQUIRED on 1st February for authorised staff. Apply before 18th November to the Honorary Secretary. 6 B

WANTED for the Roxborough Girls' and Infant Boys' School in Limerick, a FEMALE TEACHER (Church of Ireland), not under N.B. Applications to be sent to the Archdeacon of Limerick, 27 Upper Mallow street, Limerick. 8 B

EMPLOYMENT WANTED.

A DISENGAGED front line ex-Service Man would appreciate kind employer remembering him on Remembrance Day; unsurpassable references, well educated; suitable for position of trust. — N 19, this office. 6 C

EXPERIENCED Housekeeper wishes post immediately, private or institution. Address "Z 4765, Housekeeper," this office. 5 B

GENTLEMAN can highly recommend Nursery Governess, charge of children's rooms, meals, etc.; or as Companion Help; R.C.—M 1875, this office. 4 A

LADY Shorthand Typist Bookkeeper, four years' experience, seeks engagement; city preferred. Address "Z 4721, Lady," this office. 4 A

LADY (middleaged) seeks post, Companion Help; good plain cook; £26. Address "Z 4783, Lady," this office. 6 A

LADY seeks position as Companion Help or Companion Secretary, daily; experienced chauffeuse.—N 81, this office. 8 D

POSITION Wanted, Manager, Stores Clerk, etc.; present has been manager one firm ten years; secured.—M 1955, this office. 5 B

YOUNG Man, with definite organisation abilities, requires an opportunity of using them.—M 1967, this office. 5 B

YOUNG Lady, educated, desires post as Chaperone-Companion, willing to help in house or with children; experienced horsewoman, all branches; assist stables. Address "Z 4800, Chauffeuse-Companion," this office. 6 C

YOUNG Lady desires post as Housekeeper, daily; able to drive car.—N 82, this office. 8 D

MALE SERVANTS WANTED.

WANTED, GENERAL MAN (C.), able to milk, work in garden, etc.—Canon Pike, Clonoulty Rectory, Gooldeross, Co. Tipperary. 7 C

WANTED, GENERAL MAN (R.C.), able to milk, work in garden, etc.—Canon Pike, Clonoulty Rectory, Gooldeross, Co. Tipperary. 7 C

WANTED, Protestant COMPANION HELP, all duties; comfortable home to suitable person; state age and salary expected; Dublin suburbs.—M 1975, this office. 5 B

WANTED, young, energetic GIRL as CASHIER for Victualling Business; some experience necessary. M 1963, this office. 5 B

WANTED, LADY HELP (Protestant), all duties; near Dublin; two adults; state age, salary expected.—N 44, this office. 6 A

WANTED, TRAVELLER to Call on Convents, Institutions, etc.; liberal commission to suitable applicant; city drapery house.—M 1997, this office. 6 A

WANTED, USEFUL MOTHER'S HELP; no maid; three in family; bungalow house, Rathgar. Address "Z 4814, Help," this office. 7 B

WANTED, experienced PLEASURE GROUND LEAD, good knowledge Rhododendron species and Hybrids essential; C. of I.; married, with family; copy reference, age, wages required. Address "Z 4710, Man," this office. 3 X

MALE SERVANTS DISENGAGED.

A YOUNG man seeks position as Kitchenboy in college, or private Housework. Address "Z 4758, Boy," this office. 5 B

BOY, aged 21 years, wishes to hear of vacancy in Stable Yard; understands hunters and all kind of horses; good references. Address "Z 4787, Boy," this office. 6 C

COWMAN or Herd, thoroughly understands his business, capable; take charge; gentleman's dairy; highest references; I.C.; state terms. Address "Z 4743, Man," this office. 4 A

HOUSE Parlourman, experienced; very highly recommended; long references.—N 71, this office.

MAN Cook, disengaged, wishes to find vacancy as Cook good housekeeper; highly recommended. Address "Z 4769, Cook," this office. 5 B

STEWARDS AND GARDENERS DISENGAGED.

FARMER'S Son (Protestant), leaving home, wishes to hear of vacancy as Working Steward, or would go General Man. Address "Z 4725, Steward," this office. 7 5

WORKING Gardener, thoroughly understands all branches.—M. Gaskin, 2 McCabe's Villas, Booterstown, Co. Dublin. 6 A

DOMESTICS WANTED.

MAID, only two in family; good wages. Write No. 56 Chardmore road, London, N.16. 4 A

WESTMORELAND Lock Hospital, Townsend street, Dublin—WANTED, MATRON'S MAID (R.C.); good wages for suitable girl; must be well recommended. Apply personally, with references, to Matron before 3 o'clock any day. 5 B

WANTED, steady, Protestant GIRL, partly trained might suit; all duties; two adults; near Dublin; state age, wages expected, copies references.—N 22, this office. 6 A

"IRISH TIMES."
EMPLOYMENT REGISTRY.
NO FEES CHARGED.
Hours, 10 a.m. to 4 p.m.
Saturday, 10 a.m. to 1 p.m.

The Matron has several vacancies on her books for recommended unemployed, experienced and untrained. Placed immediately.
31 Westmoreland Street, Dublin.
'Phone 23062.

DOMESTICS CONTINUED.

COOKS AND DAIRYMAIDS WANTED.

CAN any clergyman or influential person recommend a respectable Girl, from 21-35 years of age, suitable as COOK GENERAL for modern, comfortable home near Birmingham; two in family; good home, good wages; every consideration. Apply Box No. 1470, Irish Times Branch Office, Belfast. 5 X

FIRST class COOK WANTED; country place, Co. Carlow; good recommendations essential; three in family; two other maids kept; good wages given.—Miss Fenton, Grange Lodge, Tullow, Co. Carlow. 7 B

SINGLEHANDED COOK WANTED; two in family; house parlourmaid kept; wages £30.—Honourable Mrs. Crofton, Weston, Aham-ragh, Ballinasloe. 7 D

TWO COOK GENERALS for two neighbouring, small country houses; wages £40; help given; experienced and good references essential. Reply Heavis, Wick, Bristol. 6 C

WANTED, Protestant COOK GENERAL; near Dublin; two adults; state age, wages expected. N 30, this office. 6 A

YOUNG COOK GENERAL, experienced, REQUIRED for small, adult family, Glasnevin; copies references, nice position.—N 86, this office. 8 B

GENERAL SERVANTS WANTED.

A YOUNG country GIRL as GENERAL; small adult family; Rathgar; wages £18.—M 1874, this office. 5 B

A WELL recommended young GIRL WANTED, train GENERAL; small family (adults); good wages, uniform provided; nice house; enclose copies recommendations.—N 77, this office. 6 C

CAPABLE GENERAL; two adults; wages £30; must be well recommended; Monkstown. Address "Z 4735, General," this office. 4 A

CAPABLE GENERAL, good plain cook; small dairy, help given; country place; two in family; must be well recommended; references, etc.—Mrs. Hanbury, Somerstown, Trim. 6 D

EXPERIENCED GENERAL; near Stillorgan; references must be excellent. — M 1900, this office. 4 A

EXPERIENCED young GENERAL WANTED, Rathgar; small adult family; send copies.—B 0 136, Irish Times Branch Office, Rathmines. 5 B

FOXROCK—WANTED end November, strong, experienced GENERAL; not much housework, no washing; must be early riser, good plain cook; recommended; £26. Address "Z 4799, General," this office. 6 A

GENERAL MAID WANTED; good wages. Write Mrs. Thel, 136 Bethune road, London, N.16. 4 A

GENERAL WANTED, small adult family, Monkstown; partly trained might suit.—M 1909, this office. 4 A

NOTICE
IN addressing envelopes covering replies to Advertisers in this Paper great care should be taken to include the exact words, when same are given, after the Office Number, thus: "Z. Housemaid," should be written carefully upon the envelope. T

LADY REQUIRES reliable GENERAL or PARLOURMAID; cottage; two in family; plain cooking, clean and tidy; £22. Sandycove district.—N 61, this office. 7 C

SMART GENERAL WANTED, indoor; references required. 7 to 9, Brightholme, 55 Cowper road, Rathmines. 8

KEEP YOUR CAPITAL

Buy your new FORD car out of income for as low a deposit as £35 and £5-4-2 per month.

Immediate delivery of all 8 h.p. models.

Autocars Ireland Ltd

19 CHATHAM STREET, DUBLIN

take my tip!

MEX MOTOR SPIRIT and SILENSOL MOTOR OIL

Make a Whale of a Difference when it comes to Real Motoring Pleasure

DISTRIBUTED BY

'Phone: 43901-2-3-4. 'Grams: Silensol.

McMULLAN BROS., LTD., 28 Up. O'Connell St., Dublin, C1

PREPAID ADVERTISEMENTS

DOMESTICS CONTINUED FROM PAGE 1.

HOUSE AND PARLOURMAIDS WANTED.

CAN lady recommend House Parlourmaid, partly trained; some sewing; suburbs.—N 55, this office. 6 A

EXPERIENCED young R.C. HOUSE PARLOUR-MAID WANTED. Call 1.30 to 2.30 or after 6 o'clock, 12 Fitzwilliam place.

GIRL WANTED, train HOUSE PARLOURMAID; good house; small, adult family; good wages, uniform supplied; send copies references.—N 75, this office.

HOUSE PARLOURMAID, experienced, or HOUSE-MAID to train. Apply, stating last reference and wages, N 84, this office.

NURSES WANTED.

NURSE or NURSERY GOVERNESS WANTED; WATERFORD; needlewoman, light housework. Address "Z 4812, Nurse," this office. 7 C

SUPERIOR NURSE WANTED for England, country; baby, four months; Protestant; state age, references; good salary.—Mrs. Murphy, Ballymoney, Gorey, Co. Wexford. 6 C

WANTED, NURSE for baby aged six months, Cork City; wages £26; enclose copy last reference.—1633, Irish Times Branch Office, Cork.

DOMESTICS DISENGAGED.

DAILY Maid disengaged, good cook, all duties.—512, Irish Times Branch Office, Baggot street Bridge.

WORKING Housekeeper seeks post; 13 years last place; highly recommended.—R O 141, Irish Times Branch Office, Rathmines.

"IRISH TIMES"

EMPLOYMENT REGISTRY.

NO FEES CHARGED.

HOURS: 10 a.m. to 4 p.m.
Saturdays 10 a.m. to 1 p.m.

Matron can supply well recommended Domestics, experienced and untrained, all capacities.

31 Westmoreland Street, Dublin.
'Phone 23062.

COOKS AND DAIRYMAIDS DISENGAGED.

COOK disengaged, cakes, sweets, savouries, etc.; South County Dublin preferred; £36.—M 1868, this office. 4 A

COOK General, disengaged, wishes to hear of situation, city or suburbs.—N 87, this office.

GENERALS DISENGAGED.

A YOUNG General; good references.—N 70, this office.

EXPERIENCED General, temporary, indoor or out-door; well recommended.—N 66, this office.

HOUSE AND PARLOURMAIDS DISENGAGED.

EXPERIENCED House Parlourmaid, disengaged middle of month, can be well recommended.—511, Irish Times Branch Office, Baggot street Bridge. 8 B

HOUSE Parlourmaid, experienced, very good references, disengaged 11th November. Address "Z 4793, Maid," this office.

HOUSE Parlourmaid wishes situation; long and satisfactory references.—513, Irish Times Branch Office, Baggot street Bridge.

YOUNG, experienced Housemaid or House Parlourmaid; good references; Dublin or suburbs. Address "Z 4807, Maid," this office. 7 D

NURSES DISENGAGED.

EXPERIENCED young Nurse wishes post; first baby preferred.—N 85, this office.

INFANT Nurse disengaged, complete charge baby, month; highest references.—N 62, this office.

NOTICE.

IN addressing envelopes covering replies to Advertisers in this Paper great care should be taken to include the catch words, when same are given, after the Office Number, thus "Z Housemaid," should be written carefully upon the envelope. T

MRS. Barrell, Eyrefield Lodge, the Curragh, wishes to highly recommend Nurse Butler to any lady requiring thoroughly experienced, reliable, college trained Nurse; young children or baby preferred. Reply to above address. 6 C

TRAINED Infant's Nurse disengaged; four years' experience; excellent references. Address "Z 4780, Nurse," this office. 6 C

TRAINED Infant's Nurse (Protestant) seeks post end of month. Address "Z 4815, Nurse," this office. 7 D

WOMAN Doctor recommends two Sisters to go as Nurse Housemaid or Companion Help; willing to go together or separately. Address "Z 4723, Sisters," this office. 4 A

SPECIFIC ARTICLES.

ALL Watproreof Covers for Carts, Vans, Threshers, Lorries, Rick Covers, Sacks, Bags, Tents, Marquees; best terms.—Coleman, 21-25 Chancery street, Dublin.

ABOUT Typewriters!—All leading makes supplied, new and rebuilt; absolutely new Portables from 8 guineas; over 20 years' practical experience.—Lemster Office Supplies Co., 23-24 Wellington quay, Dublin; 'phone, 21117. 4 A

ALL popular Children's Books and Annuals stocked by Hely's, Dame street, Dublin. Buy early. 7 D

BOYS!—Visit our magnificent new Model Engineering Department, under supervision of Mrs. Dixon (late Suffolk street). Meccano, Aeroplanes, Model Railways, Speed Boats.—Hely's, Dame street. 7 D

COVERS for Ricks, Carts, Threshers, Lorries; Tarpaulins, Sacks.—Petrie Brothers, 38 Usher's quay, Dublin. T

CLOGS, Handmade by practical workmen. Established 1896. Wholesale, retail.—Henderson, Clones and Newtownbutler, N.I. 5 B

CALENDARS—Finest selection in Ireland now on view at Hely's, Dame street. 7 D

CART and Rick and Horse Loin Covers, manufactured by Elvery's, Dublin. Quotations on application. 30 X

EVERYTHING for a successful Dance—Invitations, Programmes, Decorations, Ballroom Novelties.—Hely's, Dame street.

GRAPE Fruit Marmalade, Apple Jelly, and other Preserves; 2lb. 10/- per doz., 1 lb. 5/6 per doz., delivered city. Address "Z 4805, Preserves," this office.

TYPEWRITERS, every make, from £4; guaranteed. Norman Typewriter Engineering Works, Trinity street. Established 1897. 5 B

SPECIFIC ARTICLES WANTED.

FINE Old Books Wanted; highest prices for rarities.—Fenning, 9 Dawson street. 10 6

WANTED, Post Office Directory, 1936 or 1935; state price.—M 1994, this office.

MACHINERY.

ABOUT Belting for Machinery, all Classes, from stock carried.—Doherty, 36 Lower Gardiner street, Dublin. T

INTERNATIONAL three furrow Plough, perfect order, latest make; £15. Address "Z 4806, Plough," this office.

MILLOWNERS—We can supply Discs, Spindles and Spare Parts for Greenhill Grinders.—Robert Craig and Sons (Engineers), Ltd., Great George's street, Belfast. X

PULLEYS, wrought iron, split and solid; also Steel and Wood Pulleys.—Doherty, 36 Lower Gardiner street, Dublin. T

STEAM Loco Crane, 3 tons; Steel Jib, 35 ft., by 5' Isles, Ltd.; Boiler, insured 80 lbs.; may be seen working at Newbridge. For price, etc., apply Hammond Lane Foundry Co., Ltd., 45 City quay, Dublin. Telephone 62701. 8 4

SECONDHAND Edge Runner with granite roller, Cole mills, mixers and purifier, in good condition, suitable for small paint factory; also Shafting and Pulleys to suit.—Hammond Lane Foundry Co., Ltd., 45 City quay. 5 B

WATCHES, REPAIRS, JEWELLERY.

ABOUT Old Gold, Sovereigns, Precious Stones, etc., highest prices paid; country parcels cash by return; reliable Clock, Watch, Jewellery Repairs.—Pillar House, Jeweller, Henry street, Dublin. T

ACCURATE and reliable Repairs to Watches, Clocks and Jewellery; workmanship guaranteed; Sovereigns and Old Gold Wanted, highest prices paid.—J. McDowell, Jeweller, 3 O'Connell street, Dublin. 28 9

FISHING, SPORTING, GAMES.

GARNETT'S for Guns, Rifles, Ammunition; repairs and accessories; catalogues free.—31 Parliament street, Dublin. T

GUNS, Rifles, Cartridges, Accessories, Gun Repairs; Rabbit Nets, Hare Nets, Ferreting Sundries; lists free.—Keegan, Inns quay, Dublin. 8 7

CONTINUED ON PAGE 14.

IRISH BUILT

Vauxhall

McCAIRNS MOTORS Ltd 2 DAWSON ST

LICENCES FOR DANCE HALLS

A PRIEST'S STRONG OBJECTION

At Listowel District Court on Saturday, before Mr Kenny, D.J., Michael Regan, Bellerough, Listowel, applied for an extension of his dance licence for one and a half-hours.

The Rev. P. Browne, P.P., Lixnaw, objected on the grounds that there was no need for it.

The applicant said that he had been complimented by the Circuit Court judge on the manner in which he had conducted the hall, and Father Browne said that he objected to the application on principle. He was not so sure that the applicant had faithfully observed the rules laid down by District Justice Johnson. The application was refused.

John Curtin, Fourhane, applied for a temporary dance licence for his hall at Mountcoal.

Superintendent McKenna, Listowel, said that the hall was erected at a very dangerous corner, and he would like the Justice to see it before granting a licence.

Father Browne said that the owners had no consideration for the lives and morals of the people when they built that hall. When he saw them building the structure he informed them on two occasions that he would oppose the licence. He said that he would like the Justice to deal with the age limit, and the three mile limit. There were human vultures coming in motor cars to these halls from outside places. They sometimes visited more than one hall and after the dance spent their time with servant girls and farmers' daughters. He read a report from a Liverpool society for prevention of international traffic in women and children which stated that Irish girls went over to Liverpool, hoping to find work, some with only the clothes they wear. They might as well face the facts that through the dance hall and the bar regulations these girls had been made familiar with vice. The degradation was happening at home, and parents are helpless as long as the dance halls get permission for late hours. Outsiders should not be allowed to come to dance halls, otherwise the priest would be rendered helpless. He appealed to the Justice not to grant licences.

The Justice said that he would see the hall, and adjourned the matter.

INDUSTRIAL LEGISLATION

INDIA'S INTEREST IN FREE STATE

At a meeting of the General Purposes Committee of the Federation of Saorstat Industries, Ltd., held at Commercial Buildings, the President (Mr. Peter McCarthy) in the chair, a draft of the evidence on trade marks which is to be submitted by the director (Mr. T. O'Neill) to the Committee on Patent, Design and Trade Mark Law, was discussed and considered in detail. Many interesting points in connection with goodwill and assignment of trade marks were under review, and it was decided that a further special meeting would be held to extend the evidence to cover every point in which national manufacturers have a vital interest.

The whole question of the administration of the Industrial and Commercial Property Protection Act had, it was held, a very significant bearing on the control of Manufactures Acts, 1932-34, and the Committee were of opinion that a great national industrial benefit would result from the adoption of certain amendments and definitions which it is intended to submit on trade mark law. Several important observations affecting the general trend of the Saorstat economic policy were made, and the Committee is of opinion that the time is opportune for a detailed examination by the Federation of its results to date in the light of the pronouncements originally made as to how the country would fare as a result of its adoption.

An instance of the extent of the publicity given to the work of the Federation was brought to light in a letter from City Lights Publications, Bombay, India, addressed to the General Purposes Committee. The Editor was aware that the Federation had recognised the film industry by accepting as member the Hibernia Film Co., who produced "The Dawn." The letter gave some interesting information about India's view of Ireland, as this extract will show:—

"Ireland is taken as a political model by the politicians and the youth of this country in their struggle to achieve Home Rule, which is the term borrowed from your movements. Irish stories of the political type are, therefore, looked upon with suspicion by the Boards of Film Censors in India."

The Editor of "City Lights" Publications asked for conditions and circumstances which govern and obtain in industries in Ireland in order that he, through his publications, could impress upon the Government of India to follow suit. The committee agreed to send as much information as possible on the subject.

The President reported on his visit to the Limerick Development Association, when he was accompanied by the Director, and said that he had already arranged to supply much of the information which the Association required. The Director stated that he had visited a number of the Federation members in Limerick, and found them greatly interested in the Federation's work, particularly in the group scheme and the Federation National Mark.

FATHER MATHEW PLAYERS

There are about sixty performers in the cast of the revue "Here Goes," which was opened at the Father Mathew Hall last night by the Father Mathew Players. The revue comprises twenty-five varied scenes, mainly humorous in theme, and the players show their ability to produce this type of show as well as the type which they usually present.

The following are among the cast:—The Misses V. Troy, K. O'Sullivan, M. Bohane, N. Clegg, N. Woodbyrne, L. Maher, H. Green, and Messrs. D. Byrne, E. Tuke, A. Kelly, H. McDonnell.

The dancing is under the direction of Miss Connie Ryan, and the revue will be presented again on to-morrow night and Thursday next.

Motor Matters, Cycles, &c.

MOTOR CARS.

AUSTIN—Decide to own a dependable Austin, the care-free Car.—Lincoln and Nolan, Ltd., 57-58 Lr. Baggot street, Dublin, Sole Concessionaires. T

MOTOR CAR SALESMEN.

R. W. ARCHER AND CO. (Ford Main Dealers), 65 Lower Mount street, and 75 South Circular road, Dublin, are open to appoint TWO ADDITIONAL SALESMEN. Apply by letter, stating age and experience

A 1936 RILEY Falcon Saloon, 12 h.p., assembled in England, perfect order and condition, exceptionally well equipped, including self changing gear. M 1891, this office. 4 A

AUSTIN 12 Saloon light de Luxe, sliding roof, bumpers, as new in appearance and condition; May, 1934; black, leather upholstery; £170.—Sheridan's Garage, Quay, Waterford. 5 B

AUSTIN 10 h.p. Saloon, March, 1934, perfect condition, new in appearance, taxed 31/12/36, bumpers; £130.—Sheridan's Motor Garage, Waterford. 5 B

AUSTIN 10 h.p. Saloon, July, 1935; new appearance, black, green leather upholstery, bumpers; £160; written guarantee.—Sheridan's Garage, Waterford. 'Phone 165. 5 B

AUSTIN 12 h.p. Tourer, coachwork, upholstery, engine and hood all in superb condition, good tyres, taxed and insured; bargain. Apply 22 Hatch lane, off Adelaide road. 5 B

AUSTIN Seven De Luxe Saloon, sliding roof, July, 1934.—N 31, this office. 6 C

AUSTIN 7 Saloon, 1931, excellent appearance and condition, taxed, £65.—N 58, this office. 6 A

DODGE Saloon for Sale; "merely run in" (8,855 miles), owner no longer requires it. Address Secretary, 68 Fitzwilliam square, Dublin. 6 A

ESSEX Saloon, 1931, excellent condition and appearance, taxed and insured, for immediate Sale, bargain; space required; expert examination invited.—M 1959, this office. 5 B

ENGLISH assembled 14 6 cyl. 1934 Vauxhall Drophead Saloon, four seater, Tickford body, mileage 15,000, condition and appearance as new, cost £425, Sell £200; no offers.—N 47, this office. 7 7

FOR Sale, Chrysler Sportman's Saloon, "Model 65," well shod, perfect running order and exceptionally well kept appearance; any trial given; cheap.—M 1958, this office. 5 B

HILLMAN Minx Saloon with leather upholstery and sliding roof; taxed; small mileage; condition and appearance as new; £110, cash or deferred. Andrew J. Doyle, F.I.M.E., 51 South King street, Dublin. 6 B

SECONDHAND Cars and Commercial Vehicles, large selection and keen prices; cash or easy terms. Interview us first.—Doyle's Motors, Ltd., 18 Bachelor's Walk. T

9 H.P. Riley Saloon, 1931, good appearance, overhauled at considerable expense; guaranteed; £90.

1933 STANDARD Little Nine Saloon, sliding roof, very fresh, taxed; guaranteed; £116.

WOLSELEY Hornet 12 h.p. Saloon, 1931 (four door), good tyres, taxed, overhauled; £85.

SUPER Seven Triumph four door Pillarless Saloon, 1933, taxed, rebored; guaranteed; £95.

1937 MODELS have arrived. Various makes. See them side by side.—Hunt Motors, Ltd., Lower Mount street, Dublin.

MOTOR CARS CONTINUED.

STANDARD 10 h.p. Saloon, 1931 model, tax paid till end of year; £65.—Annamoe Garage, Old Cabra road. 4 A

STANDARD 10 h.p. Saloon, 1933, spotless condition, small mileage, taxed; £100. Address "Z 4702, Motor," this office. 7 B

V 8 Ford Fordor Saloon, leather upholstery, as new, taxed; £175, quick sale. Address "Z 4748, Fordor," this office. 4 A

VAUXHALL 14 h.p. De Luxe, not done 3,000 miles, condition absolutely as new, registered only four months; owner buying larger car; a sacrifice, £225.—Andrew J. Doyle, F.I.M.E., 51 South King street. 5 A

16 H.P. Standard 1932 model Saloon, beautiful order and condition, privately owned; bargain, £75. Address "Z 4810, Motors," this office. 7 D

1933 BIG 9 Saloon Standard for Sale, first class appearance and perfect mechanical order; recently completely overhauled; inspection and trial by arrangement; taxed; price £100 or very near offer.—N 65, this office. 7 X

1936 8 H.P. Ford Tudor, taxed, mileage 14,200, first class order; bargain, £85. Address "Z 4747, Tudor," this office. 4 A

LORRIES, VANS, MOTOR AND STEAM HAULAGE.

8 H.P. Ford Van, reconditioned and fully guaranteed, under two years old, taxed; £75.—Bridge, Birr.

ACCESSORIES, TYRES, ETC.

AT Cook's—10,000 Motor Tyres, Regular or Clearance, cheapest in Ireland, British or Irish manufacture; Motor Oils, 5 gallon drums, 12/6; New Car Batteries, guaranteed from 21/6. 35,000 satisfied customers.—Cooks, Ltd., Fenian street (Westland Row), Dublin. Telephone, 62618. And 11 Merchants' quay, Cork. T

BICYCLES.

B.S.A.—The World's Best Value, fitted with dynamo lighting set; 10/- deposit.—Kelly's, Bachelor's Walk. T

RUDGE—Any Model can be secured at 10/- deposit.—Kelly's, Bachelor's Walk. T

RALEIGH—A large range of Models to select from.—Kelly's, Bachelor's Walk. T

WRITE or call for free list of Aston, Raleigh, Humber, Sun Cycles. Also free list of winter accessories—Capes, Pull-ups, Sou' Westers, Gloves, Lamps, Splashers, etc.—Stevens, "The Cycle King," 8 Aston's quay, Dublin. 25 2

CHAUFFEURS, MECHANICS.

WANTED.

WANTED, Protestant married CHAUFFEUR and General Handyman with good knowledge of machinery; state age, number in family, wages expected with free house and usual perquisites and enclose copies of references, which must bear strict investigation. Address "Z 4817, Chauffeur," this office. 8 B

DISENGAGED

CHAUFFEUR Handyman disengaged, will work in garden.—391, Irish Times Branch Office, Kingstown. 5 B

FROM THE LEGAL DIARY

LAW NOTICES—Monday, November 9, 1936.

AN CHUIRT BHREITHEAMHNAIS UACHTARACH.
(The Supreme Court.)

At 11 o'clock. For Hearing.—53-1936, the State (Cronin) v. the Circuit Judge of the Western Circuit (part heard); 27-1936, O'Neill v. O'Neill and others.

AN CLARATHOIR DO'N PRIMH-BHREITHEAMH.
(The Registrar to the Chief Justice.)

Before the Registrar, at 11 o'clock—Exparte applications: Hynes, a minor, originating summons; Governey, minors, summons; Settle report, D. and T. Fitzgerald.

Before Mr. Magahan, at 11.30 o'clock—Vouch account, John A. Sinnott and Co.; do., Kenny and Burke; do. (7), General Solicitor.

AN ARD-CHUIRT BHREITHEAMHNAIS.
(The High Court.)

In Court 5, at 11 o'clock. Motions—National Bank, Ltd., v. Bentley; J. J. Reilly, deceased, Reilly v. Brogan; J. McCarthy, deceased, McCarthy v. McCarthy; Ebrill v. Punch; M. Melvin, deceased, Melvin v. Melvin. Motions—Corcoran and others v. Drecian and others; Reilly and S.L. Acts. Summonses—Royal Bank v. Kelly and others; McElligott v. McElligott; Flanagan v. Cummins; Sherwood v. Sherwood and others.

In Court 6, at 11 o'clock. To fix dates for Hearing—M. McCoy, deceased, Lalor v. McEntee; Rev. T. J. Graham, deceased, Dwyer v. Morris; Rogers v. Looby; Rev. P. Mulligan, deceased, Connolly v. Kilroy. Motions—S. L. Acts and Danford; Stein v. Seligman; Leonard v. Scofield; Northern Bank, Ltd., v. Roundtree; Arbuthnot v. James. Summonses—Trustee Act, 1893, and Thompson's Trusts; Parr v. McElwaine; Munster and Leinster Bank, Ltd., v. Harkins; Fetherstonhaugh v. Etchingham; S. L. Acts and Kenny; Arbuthnot v. James.

MICHAELMAS SITTINGS FOR TRIALS BY JURY.

In Court 3, at 11 o'clock. Non-Jury—Leech v. Stokes and others (at hearing).

In Court 4, at 11 o'clock. Jury—Carroll v. the Dublin United Tramways Co. (1896), Ltd. personal injuries); Dockery v. same (personal injuries); Kelly v. Cusack and another (personal injuries); McGowan v. Kearney (personal injuries). A large attendance of jurors is required this morning in Court 4 at 11 o'clock.

In Court 2, at 11 o'clock. Non-Jury—Murphy v. Doyle (Probate); the Dairy Disposal Co., Ltd., v. Lixnaw Co-operative Creamery, Ltd. (money due).

MAISTIR NA hARD-CHUIRTE.
(The Master of the High Court.)

Before the Master, at 11 o'clock. Motions of Course. Summonses—National Bank, Ltd., v. Donovan; Waters, Bros., and Co., Ltd., v. Daly and others; Beamish v. Beamish; Flynn v. Lawley; O'Dea v. Fitzgerald; Taylor v. Coulter and Co.; Johnston and Trustee Act, 1893; Bank of Ireland v. Dwyer; Dairy Engineering Co. of Ireland, Ltd., v. Blackhall; Hayden v. McGrath. On Notice—Erdberg v. Pemberton; Revenue Commissioners v. Doheny; same v. Coffey; same v. Scott.

OIFIG AN MHAISTIR-MHEASAIREACHTA.
(The Taxing Master's Office.)

Master O'Hanlon, at 11 o'clock. Exparte Taxations—A person of unsound mind (G.S.), G. Green; O'Neill v. Frengley (G.S.); M. J. O'Neill; a person of unsound mind (G.S.), Collis and Ward; same, Malcomson and Law; Dundalk U.D.C. to Walker, S. and R. C. Walker and Co.

Master Kennedy, at 11 o'clock—Courtney v. Carter, MacDermot and Allen; State v. Coyne, same; Tralee and Fenit Pier and Harbour Commissioners to Slattery, E. B. Slattery; Mackey to Cresswell, James R. Cresswell; Smyth v. McCarthy, Smyth and Son; same v. same, Branigan and Matthews.

BANKRUPTCY.

Before the Registrar, at 11 o'clock—Coard, vouch account, J. R. Cresswell; arrangement, vouch mortgage account, Hayes and Sons; Caraway, account comp., Horan and Devine; arrangement, inquiry, Molloy, Fayle and Co.

IRISH LAND COMMISSION.
(Examiners' Chambers, at 93 Merrion Square.)

Before Mr. Sullivan, at 11 o'clock—Malcolmson (S. 2347), discharge rulings.

Before Mr. Franks, at 3 o'clock—J. Ahern (S. 4270), discharge rulings and settle schedule.

Before Mr. Greve White, at 3 o'clock—Hennessy (S. 3047), discharge rulings and settle schedule. At 3.30 o'clock—Sheehy (S. 4069), discharge rulings and settle schedule.

Before Mr. Naish, at 11 o'clock—Blake (S. 5237 and S. 7523), vouch. At 3 o'clock—McIvor and another (S. 4011), vouch.

Before Mr. Mangan, at 11 o'clock—W. Deverell (S. 4131), discharge rulings and settle schedule.

At 89 Merrion Square.

Before Mr. Ryan, at 11 o'clock—J. Higgins (S. 7179), discharge rulings.

Before Miss Phelan, at 11 o'clock—A. Browne (7666), discharge rulings and settle schedule.

Before Mr. Shields at 11 o'clock—M. K. McCormick (S. 8170), vouch.

CENTRAL CRIMINAL COURT.

Courthouse, Green street, Dublin. This day, at 11 o'clock. Jurors 201 to 400 must attend; absent jurors will be fined. Jurors Nos. 1 to 200 need not attend until Monday, 16th November, 1936.

AN CHUIRT BHREITHEAMHNAIS CHUARDA.
(Circuit Court of Justice.)

Before Judge Davitt, at the Law Courts, Chancery place, at 11 o'clock. Civil Actions (for trial with a jury)—Sarsfield v. Hickey, 724; Hipwell v. G.S. Railways, 851 (settled); McHugh v. D.U.T. Co. (1896), Ltd., 10577.

Before Judge Shannon, at the Law Courts, Chancery place, at 11 o'clock. Applications for Summary Judgment—Cant and others v. Donnelly, 1991; Morris v. Browne, 716; Casey v. O'Reilly, 2009; Eichingham v. Kirkwood-Hackett, 2010. Application under the Increase of Rent and Mortgage Interest (Restriction) Acts—Dunne v. Doyle. Application under the Landlord and Tenant Act, 1931—MacLoone v. North. Civil Actions—McGee v. D.U.T. Co. (1896), Ltd., 670; Roberts v. Lee (t/a Frawley and Co.), 675; Rowan (t/a Rowan and Co.) v. Kellagher and another (t/a Kellagher and Barrington), 684; Mitchell v. Dinneen, 785.

AN CLARATHOIR CONTAE.
(The County Registrar.)

At 12.30 o'clock—Bermingham v. McNeill (tax costs).

COLONEL BECK'S VISIT

POLISH PRESS VIEWS

Colonel Joseph Beck, the Polish Foreign Minister, who was accompanied by his wife, arrived in London yesterday from Warsaw. They were met at Victoria by Mr. Anthony Eden, the Polish Ambassador, Count Raczynski, and members of the Embassy staff.

The Polish Press yesterday commented voluminously on Colonel Back's visit to London (says Reuter).

The *Gazeta Polska* points out that British and Polish policy both have "the same optimism regarding the development of the European situation, the same dislike of forming blocs and counter-blocs of hostile nations, and the same appreciation of reality."

The *Polska Zbrojne* says: "The results of Colonel Beck's London visit will be in no way sensational, but they will none the less have a lasting importance."

Because he objects to ratepayers' money being spent on intoxicating liquor, Alderman Henry Hartland, Mayor-elect of Worksop, Notts, has decided that no wines are to be consumed at to-night's mayoral banquet.

DUBLIN DISTRICT COURT

SPRINKLED OIL ON FURNITURE

TO EXPRESS RESENTMENT

(BEFORE MR. G. P. CUSSEN, SENIOR DISTRICT JUSTICE.)

John Frewen, a middle-aged man, of no fixed address, was charged with having maliciously damaged the furniture of the Irish Chamber of International Trade in their office in Abbey Buildings, Abbey street, Dublin, on Friday evening last by splashing paraffin oil about the place.

Sergeant Fitzpatrick, who, with Guard W. Mynes, had charge of the case, said that, after being cautioned and charged, the defendant said that he had been appointed as an engineer by the Irish Chamber of International Trade in July, 1931, to work in the Cork area. He subsequently came to Dublin, where he interviewed several hundred leading citizens.

"About December 23rd," the statement continued, "I came to the conclusion, and I have incontestable proof of it, that the Chamber was in the hands of a vicious circle." The defendant added that he visited Colonel Maurice Moore, the founder and president of the Chamber, and conveyed to him his opinion that the Chamber was corrupt. He subsequently sent Colonel Moore a detailed statement, which was acknowledged. He had tried to force an inquiry into the Chamber's affairs. The statement added that Frewen went to the office of the Attorney-General, but failed to get an interview. Being unsuccessful there, Frewen, in his statement, said: "I could not control my resentful impatience, and, on the spur of the moment, in order to make a gesture, I got a gallon of lamp oil, and splashed it over the office furniture. It is my intention to remain in prison until such time as a public inquiry is granted to establish the financial status, together with the management, of the Irish Chamber of International Trade."

Mr. Cussen (to the prisoner)—Is that statement true?

Frewen—Absolutely.

Mr. R. Brady, hon. secretary of the Irish Chamber of International Trade, said that, at 3.45 on Friday afternoon, he found the furniture and the floor saturated with paraffin oil, and saw a can on the table.

In answer to Mr. Cussen, the witness said that Frewen had been a member of the Chamber's staff.

Miss Bridie Flynn, assistant secretary, said that the defendant came into the office and bade her "Good morning." She went in to get Mr. Brady, and she then heard commotion in the room that she had just left. She saw the defendant sprinkling something on the furniture.

The defendant was remanded in custody until Wednesday next.

Mr. E. J. Joyce (Messrs. Joyce and Joyce) appeared for the Chamber.

JEWELLER'S SHOP ROBBED

'BUS TICKET LEADS TO ARREST

John Cochrane, of no fixed abode, was, at Dungannon on Saturday, returned for trial in custody on charges of breaking and entering the lock-up jewellery establishment of William Brown, Church street, Dungannon, and stealing jewellery value £247.

During the hearing the accused man began to smoke a cigarette and was reprimanded by the magistrate.

Harold W. Shanahan, a 'bus inspector, said that the accused man failed to produce his 'bus ticket while travelling from Cookstown to Belfast. Witness then noticed that the overcoat pockets were filled with jewellery. He told the accused man that he would have to go to the 'bus depôt and turn out his pockets and search for the ticket. When they got near Belfast witness called two detectives, who took Cochrane to the Antrim road Barracks, and later they handed witness the 'bus ticket.

Detective Constable McMullan, Belfast, said that the accused man stated that two Belfast men and an Englishman paid him to bring the jewellery from a turf stack near Dungannon, where they had hidden it when their car broke down. They were to meet him at York road Railway Station, and the goods were to be brought to London next day. The prisoner said that he was promised 30s. out of the proceeds.

MOUNT STREET CLUB

The first anniversary dinner of the members of the Dublin Mount Street Club for Unemployed Men took place on Saturday last. Mr. Anthony Steward, Chairman of the House Committee, presided.

The Right Hon. the Lord Mayor (Alderman A. Byrne) was the chief guest.

The following Governors were present:—Very Rev. William Burke, Major Waller, Leslie V. Bishop, J. J. Newcome (hon. secretary), J. McNamara (hon. treasurer), Lionel Cranfield, John Cullinan (resident superintendent), Laurence Carroll (secretary, House Committee).

The dinner was followed by a concert, to which the following contributed:—James Carroll, Tom McMahon, Masters Carl and Jimmy Gibbon, Tom Betts, Christy Mahon, Frame and Howell, comedy turn; Howell, junr., Irish dance; Christy Rogers, Robert Brown; boxing exhibition by members of the club; Baby Howell, dance; Birch and Cranwell, banjo solo, and Peter Geraghty, accordion.

MOTOR NOTES

Thirty Years Old

Belfast Club's Celebration Dinner : Trials Winners of This Year : Grand Prix Team Plans

By HAROLD C. BROWN

A SUBSTANTIAL amount of activity, sporting, gastronomic and social, has been planned for this month of the Mad Moon. On the 20th the Ulster Motor Cycle Club is to hold its annual dance and distribution of prizes in Thompson's Restaurant, Belfast, and on the following evening the Leinster Club and friends will dine and prize take in the Dolphin, Dublin.

On the 28th Ireland's premier club, the Belfast and District, is having a dinner to celebrate its thirtieth year, this also being in Thompson's. It is hoped to attract old B. and D. men from 1906 and onwards to this celebration, while the attendance of a representative flock from Dublin clubs is expected.

According to the calendar the Irish Motor Racing Club was to have held a reliability trial for cars on Saturday last, and on Saturday next the Dublin and District's Moran Cup trial for solo motor cyclists is to start from Terenure at 2.30 p.m., thereafter to follow a thirty-five miles course in the Brittas district.

This is one of the events counting in the decision of the Inter-Club Reliability Championship, and if Manders wins the premier award he will become equal in points with Leask, at the head of the individual table.

Leask this season has won the Manders Cup, Hurst Cup and Barr Cup.

Atkinson has won the Patland Cup.

Manders has won the Spring trial, the October trial and the Fall trial.

Stewart won the Knock Night trial, Williamson the Barbour Cup, and S. McFarlane the Coates Cup.

Yeates won the solo reliability championship trial.

A. G. McFarlane won the Moles Cup and the McCrum Cup.

Continental Teams

LITTLE of a very definite nature yet is known about the team changes in Grand Prix racing. It seems, however, that Fagioli has not renewed his contract with Mercedes-Benz. He may go to the Scuderia Ferrari, and his place with the Mercedes probably will be taken by Lang, the cadet who drove so well this year.

Chiron is to remain with the German team, who also may use Seaman, the British driver, on occasions.

The try-out of new drivers some weeks ago seems to dispose of the rumour that Mercedes might withdraw from racing next year, to concentrate on the building of new cars to suit the new formula, which will be in operation in 1938, 1939 and 1940.

Auto Unions also have had a try-out, but they allowed only experienced drivers to handle their cars, so that the experiment was not so fatal as Mercedes'.

Alfas are building new engines for next year's races, notwithstanding the fact that they will be useless for Grand Prix racing in 1938, the idea being to have something of five litres capacity. Talk of Varzi leaving Auto-Unions and going back to Alfas seems to have ceased.

For South Africa

NEXT year's Grand Prix of South Africa, on 1st January, will be officially supported by Auto-Unions, whose car will be driven by Hans von Stuck. Jean-Pierre Wimille, who was second this year, again will drive a Bugatti; and Pat Fairfield, himself a South African, who was third this year, again will drive an E.R.A. Other competitors will be Earl Howe (Bugatti) and R. J. B. Seaman (Delage).

A £10 Racing Motor Cycle

THERE is an interesting history behind the racing type 125 c.c. motor cycle which was exhibited on the New Imperial stand at the Olympia Show last week.

The machine is actually a 1933 model, for which a Dorking agent allowed £10 in part exchange for a new model of similar type. In testing out the old model the agent was so surprised at its speed that he decided to keep it and tune it with a view to attacking world's records.

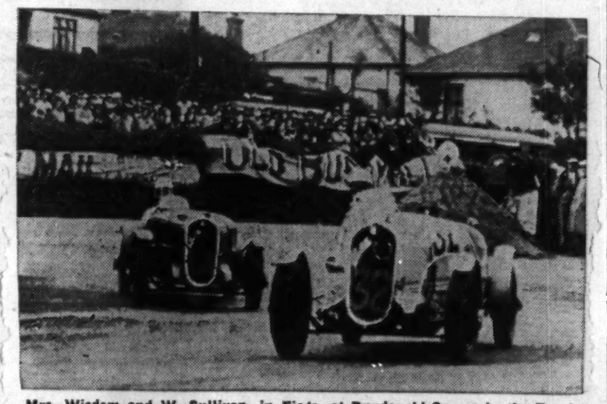

Mrs. Wisdom and W. Sullivan, in Fiats, at Dundonald Corner in the Tourist Trophy Race.

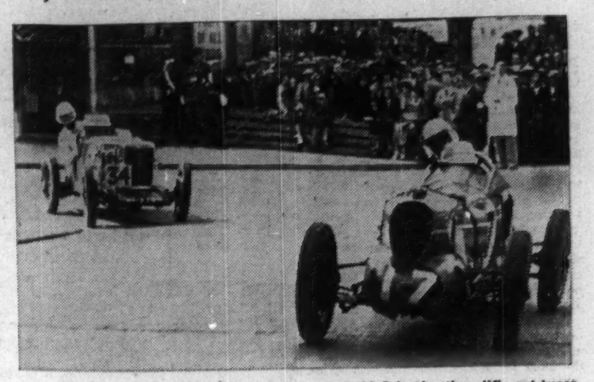

Kenneth Evans (No. 17) and G. A. Mangan, in M.G.'s of rather different types, in the Limerick Grand Prix.

He obtained a new cylinder barrel and piston with smaller bore, in order to bring the engine into the 125 c.c. class, and he then streamlined the whole machine with sheet aluminium.

After various successes in races and trials, he went out for world's records and collected seven, from the kilometre to the 10 miles, the speed for the former being over 70 miles per hour.

Who's Who in the Sport—36

CHARLES MARTIN, who has become one of the leading British drivers of really fast cars . . . was Dixon's co-driver in winning the 500 miles race, and in the Donington Grand Prix he finished second . . . one of the fastest Delahaye drivers in the Tourist Trophy race . . . made the lap record for the Cork course in an Alfa-Romeo which was the fastest car ever seen in Ireland . . . while on his honeymoon he competed in the Eifelrennen . . . earlier in the season he was second in the Pau Grand Prix . . . won the Nuffield Trophy in an E.R.A., and on the same day in his Alfa was first, from scratch, in the five-litre handicap race at Donington . . . before this year he drove Bugattis . . . in 1935 he was second in the Mannin Moar and third in the Donington "Grand Prix."

For full comprehensive cover for all classes of Motor Insurances, Private or Vehicular, or Third Party Risk only, apply Irish National Assurance Company, Ltd., College Green, Dublin. Minimum premium. Maximum protection.—(Advt.)

RECENT BOOKS ABOUT MOTORING

Monte Carlo Rally. By H. E. Symons. London: Methuen. 5/6 net.

The Motorist's Companion. By John Prioleau. London: Dent. 7/6 net.

The Invention of the Automobile. By St. John C. Nixon. London: "Country Life." 7/6 net.

WHEN I went on holiday last month I took along Humphrey Symons's book, with the idea that I would read a chapter here and there, one in this part of Europe, one in that. Actually I started to read it in the smoke-room of the Liverpool boat, then took it along to my berth, and did not go to sleep until I had reached the last sentence. That is the highest tribute I can pay "Monte Carlo Rally." It is one of the few books on motoring that I have read from cover to cover at a sitting.

Most of us imagine that racing must be the most thrilling and adventurous part of motor sport. Beside rallying to the Cote d'Azur it is almost a child's game. For this rally has many of the characteristics of racing and reliability trials driving, together with tests of endurance, resource and diplomacy. Cars have to be driven for most of the journey as fast as is possible, and there is a greater element of danger than in racing; for the roads are not closed, there is other traffic to consider, and there are no flag marshals or warning boards.

"Monte Carlo Rally" is a tale of true adventure—of races against time over Balkan tracks, through rivers where the bridges have been destroyed, of worrying journeys along ice-covered Scandinavian roads, with chains constantly breaking, of endless snow in Rumania. But it is more than that. It is most interesting in its descriptions of the people in the remotest European countries, and it is full of humour, one of the best stories concerning the discovery of a Portuguese competitor that women really give you your bath in Sweden . . .

"Having ushered him into the bathroom she came in after him, locked the door, and, to his confusion, unbuttoned his pyjamas. As he made no attempt to get into the water, she grasped him firmly by the back of the neck, pushed him in and g

FROM THE NORTHERN CAPITAL

Ratepayers Warned : Flax Problem : U.S. Election and Linen Industry : A Shipbuilding Museum : Northern Drama Movement

FROM OUR CORRESPONDENT.

BELFAST, Saturday.

THE statement made by the Chairman of the Finance Committee of the Belfast Corporation (Alderman James A. Duff, J.P.) at the monthly meeting of the Corporation should be a warning to the ratepayers in the North and should impress upon them the importance, in their own interest, of watching more closely the financial relations between Northern Ireland and Great Britain. Referring to the decision of the Northern Government not to give any contribution to the Corporation in respect of the £36,000 bill for malicious injury claims (a decision which the ratepayers regard as unfair in view of the fact that the Government is responsible for law and order), the Alderman pointed out that there was a greater danger than the imposition of this sum.

The only logical reason presented to the Corporation by the Government for not making a contribution, and so following the 1920 precedent, was that the burden carried by the Corporation was not yet great enough to satisfy the Imperial Treasury. In other words, notwithstanding the financial arrangements made when the Northern Government was established and the White Paper on the subject, and notwithstanding the Colwyn Committee award, the Imperial Treasury is endeavouring to force local authorities in Northern Ireland to shoulder burdens on the same basis as local authorities in England and carry, as well, local burdens, such as malicious injury claims.

If that is so, ratepayers in Northern Ireland should insist that there should be equality of treatment in a common fiscal and financial system in the United Kingdom and that they should get the full advantage, as well as the disadvantage, of such unity. I have pointed out on many occasions how this might be secured.

If Northern ratepayers are going to be made to carry greater proportionate burdens than ratepayers and taxpayers in Great Britain (including motorists and teachers) it is something which was never contemplated when the Northern Parliament was established, when the people were assured that they would be called upon to meet no heavier burdens than if they remained under the Parliament at Westminster.

A more vigorous defence of the rights of the Northern ratepayers and taxpayers by their representatives, both at Westminister and Stormont, might secure greater respect for those rights.

Flax Problem

The linen industry is faced with a difficult flax problem. Nearly 90 per cent. of the total flax used in the Irish and Scottish linen industry is imported, chiefly from Russia. Over £2,000,000 worth of flax were imported last year and under a proper flax-marketing scheme a large portion of this sum could have gone to Irish farmers. The Northern Ministry of Agriculture and the Ulster Farmers' Union are endeavouring to devise a scheme for increasing the acreage of flax in Northern Ireland.

It is believed in trade circles in the North that Russia will sell less flax this year owing to an increasing demand for the Soviet's own linen industry, which is expanding rapidly. There is no reliable estimate of the present flax supply in Russia. The statement has been made, however, that the Soviet will sell only 35,000 tons, compared with 50,000 tons last year. It may be that these statements are spread abroad with the object of increasing the price.

One of the greatest difficulties which the flax spinners have to meet at present is the uncertainty of the price for raw material. The Soviet releases supplies in small quantities or stops supplies for a period to force up prices. Spinners who buy at this higher level and manufacturers who purchase the yarn have to wait for some months before the finished goods are marketed. In the meantime flax prices may decline and new prices quoted for finished goods on this lower flax price, so that the first manufacturer stands to lose if for any reason his goods are not disposed of quickly.

It is hoped that in any flax marketing scheme which may be adopted provision will be made for building up a reserve of flax to combat these speculative market fluctuations and to maintain a steady price level as far as this can be achieved.

The American Election

A Presidential election in America usually has a disturbing effect upon the linen industry. For months before the election there is a slackening in the demand for linen goods and other commodities, until it is seen which party is going to secure control and what tariff changes, if any, may be involved. In the recent contest this dislocation of the export trade was not so noticeable; for, simultaneously with the election campaign, there has been a steady improvement in business and a growing demand for goods which generally follows a trade improvement.

The United States is the largest export market for Irish linen, and absorbs about 42 per cent. of linen cloth exported, or 25 per cent. of the total output. This is considerably more than the total export of linen cloth to the British Dominions.

A Democratic victory in the Presidential election is regarded in the linen industry as an indication that tariffs on imports will not be increased, and may even be reduced to assist a freer movement of trade. On the other hand, a Republican victory in the past has been regarded as likely to lead to improved trade conditions in America, greater prosperity, and consequently more money for the purchase of linen goods.

On the present occasion it would appear as if American prosperity is going to continue, and at the same time an impetus may be given to freer trade. It is not improbable, when the Democratic Party settles down to business, a new trade agreement with Great Britain may be negotiated to help to balance the trade between both countries.

At present Great Britain purchases from the United States considerably more than that country takes from the United Kingdom, and efforts will, no doubt, be made, in conformity with recent British tariff policy, to adjust that trade balance. Under any such agreement the linen trade should get a big advantage for linen in a form of import which could be permitted in the United States without competing with a local industry.

A Shipbuilding Museum

The time has arrived when there ought to be established in Belfast a shipbuilding museum on the lines of the shipping museums in Liverpool, Glasgow, Cardiff, and other shipping and shipbuilding centres in Great Britain. Recent addresses by Captain Davis at the Rotary Club have stressed the important part which Belfast has played in the development of the mercantile marine from the days of the wooden sailing ships and the steel windjammers to the modern Atlantic liner.

Messrs. Harland and Wolff were pioneers in evolving the largest type of Atlantic liner as it is known to-day, just as at present they are the largest builders of motor vessels and the leaders in the design and construction of these and other vessels. It is often a source of amazement to visitors to Belfast that there is no central spot where this wonderful evolution in shipbuilding can be examined in a compact form. It ought to be easy to obtain builders' models, photographs and plans of representative vessels built in Belfast—particularly of the White Star liner Olympic, the largest vessel ever built in the Belfast shipyard. It may be some years before another vessel of this size is built in Belfast, owing to the amalgamation of the Cunard and White Star Line and the construction of vessels of the Queen Mary type on the Clyde. It is all the more necessary, therefore, that the importance of Belfast as a shipbuilding centre should be further emphasised.

The Corporation is in doubt what to do with the splendid Belfast castle which has been handed over to them. Could they not turn it into a Belfast trade museum for displaying shipbuilding, linen, tobacco, rope-making, and other Belfast industries—not forgetting the new aeroplane factory, which in a short time will be producing the largest type of flying boats for trans-Atlantic and other long-distance flights? Such a museum would be a constant source of attraction for visitors.

Drama Festival

The Northern Drama League occupies a unique position in the cultural life of the North. Not only does the League perform a series of outstanding plays which are not usually seen here on the regular stage, but by means of the Northern Dramatic Feis it radiates a desire for dramatic and artistic interpretation over a wide circle. Entries for the annual Feis are received from all parts of the North, while in recent years entries have also been received from the Irish Free State.

The Northern Drama League is making a new departure at the coming Feis early next year by offering money prizes instead of paying the royalties of the plays produced. Performing fees must be paid by entrants of the plays, but the Committee will consider applications for a refund if the Feis funds at the close of the festival will permit of this.

It is expected that the money prizes will lead ambitious societies to produce plays of better quality and also increase the number of entries. For a play of more than one act by authors of any nationality a first prize of £10 will be awarded and a second prize of £7 10s. For one-act plays the first prize will be £3 and the second £2.

The Committee has decided to abandon the class for children, which was a popular feature of previous festivals. This is to be regretted, but the Committee, with the limited time at their disposal, feel that they should concentrate upon adult amateur acting, and endeavour to increase its quality. There is plenty of material in the North, and it is hoped that societies from all parts of the province will compete in this annual dramatic festival.

Flower-Sellers' Grievance

The decision of the Belfast Corporation to remove the flower-sellers from Donegall place will be generally regretted by the citizens. Apart from the colourful appearance which their baskets give to the centre of the city, the presence of the flower-sellers was a convenience to the public. Shoppers were able to secure a supply of flowers at reasonable prices before they returned home.

It is admitted that the traffic in Donegall place has increased rapidly in recent years, and that at certain hours of the day it is almost impossible to cross the road in safety. The congestion on the footway is intensified by the flower-sellers, particularly when people stop to make purchases.

The Corporation is prepared to allocate a site for the flower-sellers at the City Hall, but, as this is an island site—and people would have to cross a busy thoroughfare to get to the flower-sellers—it is not a very desirable position.

It ought to be possible to arrange a site either in Wellington place or in Donegall square, West, which would not be open to the same objection. The latter position would be more suitable; for it would not be so exposed to the prevailing west winds.

Rightly or wrongly, the public sympathy is with the flower-sellers, who have for years been trading in a prominent position in the city. It is a hardship to remove them to a less suitable and a more exposed site, where they would have difficulty in carrying on their business under inclement weather conditions. At the same time, it is necessary to relieve the congestion in the centre of the city, and the decision of the Corporation to limit street trading and motor parking in a few central streets is commended.

WILL OF MRS. M. MARTIN

CHARITABLE BEQUESTS

Mrs. Margaret Martin, Adelaide road, Dublin, who died on August 23rd last, left personal estate in England and the Irish Free State valued at £13,306. Her bequests included:—

£200 to the parish priest of the Roman Catholic Parish of Rathmines towards the expenses of the restoration of the parish church; £300 for Masses, £200 to the Royal Hospital for Incurables, Donnybrook; £300 to the Sacred Heart Home, £300 to the St. Vincent de Paul Free Night Shelter, Back lane, Dublin; £300 to the Female Orphanage of the St. Vincent de Paul Society, £200 to the St. Vincent de Paul Orphanage, Glasnevin; £200 to the Blind Asylum, Drumcondra; £200 to the Coombe Lying-in Hospital, Dublin; £200 to the Magdalen Asylum, £200 to Sister Bernardette, of the Convent of Our Lady of Charity, High Park, Drumcondra; £500 to the Missionary College of All-Hallows, Dublin, and £500 to Clonliffe College, for educating young priests.

COLONISATION AT ITS BEST

BELGIUM'S WORK IN THE CONGO

HALF A CENTURY OF PROGRESS

The following is an extract from an address delivered recently by M. Ryckmans, Governor-General of the Belgian Congo, to an audience of journalists in Brussels. It deals with aspects of colonisation which are of much interest to all students of that subject:—

The problem of raw materials has been linked to that of the redistribution of colonies, although these are two distinct questions.

In this connection I should like to remind you that the problem of the distribution of colonies is not a new one. It has already arisen, and has been solved. It came to the fore in 1884, when the question of the future of Central Africa, which had been opened up by the explorer, Stanley, came up for consideration. Then it was that the Berlin Congress was held, attended by great Powers, such as the United States and Austria-Hungary, who had no colonies; Italy, who had hardly any; German, who had not enough; France and Portugal, who were rivals for the possession of the estuary of the principal river; England and Holland, whose trading interests were all-important in the Lower Congo, and the Scandinavian countries, who had no interests there at all. . . .

After having drawn up a *régime* of economic equality and freedom of trade for all nations in the Congo Basin, the members of the Congress unanimously decided that the only way to avoid serious conflict in Central Africa was to recognise the *de facto* and *de jure* sovereignty which had been acquired there in recent years by the King of the Belgians. It was so evident that this was the only possible solution that, when the Belgian delegates threatened to leave the Congress unless they got satisfaction, everything was done to prevent such action, and the great Powers even went to the length of sending an ultimatum to Portugal (which was standing out), pointing out that, if she did not give way, the King of the Belgians would abandon the work which he was doing in Africa, with all the incalculable consequences which such a move would have brought in its train. . . .

The Congo is one of the countries in the world where the problem of colonies, if not completely solved, is, at least, nearer a solution than elsewhere.

POSITION OF FOREIGNERS

Do you know the situation as regards foreigners in the Congo? There are 12,654 Belgians and 6,029 foreigners in the Congo. There are 6,072 agricultural and industrial concerns; 5,012 of these are Belgian; 3,060 belong to foreigners. You probably know that nearly the entire output of palm-oil in the Congo—one of its largest exports—is controlled by a big foreign company. You can see right in the heart of the Continent, 2,000 kilometres from the sea, boats loaded for sea-going, registered in our ports and proudly flying a flag which is not ours. We do not dream of complaining of this. These are conditions which we have accepted, and which we make the best of. International competition is fairly carried on in the Congo.

Only this morning I consulted the 1935 trade statistics for the Congo and extracted the following figures:—Germany supplies 99 per cent. of the total imports of beer in the Congo, 85 per cent. of the glass other than sheet glass and table ware; Angola supplies 86 per cent. of the dried or smoked fish; Portugal sends 84 per cent. of the wine; England 72 per cent. of the woollen goods; Japan 90 per cent. of the cotton and 89 per cent. of the waterproofed garments.

You will find the same phenomena in every domain. The country is open to everyone. All those who wish to sell their goods can do so; those who wish to procure raw materials can get them in exchange for their products. Free competition is the general rule. In these circumstances do you think that access to raw materials is really a problem as regards the Congo?

BELGIUM'S EXAMPLE

I have just come back from London, where I took part in a meeting of the International Colonial Institute. There were several other Belgians there, and I assure you that more than once we were quite embarrassed at hearing eminent English colonists, people who know the whole of Africa, saying to their compatriots during these conferences that all the colonial Powers might well take example and learn a lesson from us. And it is true. The figures I gave you show that in the last fifty years, in one of the most oppressive climates in the world, we have accomplished a work in the Congo which can bear comparison with anything that has been done under similar conditions. Whether it is a question of developing production or the means of transport, the systems of roads, rivers, or railways; whether it is a question of justice or peace, of evangelisation or medical action or public education; whether it is a question of capital investments—in short, no matter from what point of view, no work has been better done than that which we have done in the Congo, and with better results. . . . Free trade and free competition for all have contributed to this magnificent development.

CEYLON'S WIRELESS ENTHUSIASTS

ARRANGE GOVERNMENT'S PROGRAMMES

Ceylon wireless listeners are responsible for their own programmes.

In developing the broadcasting service of Ceylon, the Postmaster-General's Department has had the energetic co-operation of the Ceylon Radio Club, a non-official association of wireless enthusiasts, who have made themselves responsible for the promotion of broadcasting in the island.

The club has not only made the continuance of programmes possible, but by its advice and co-operation has maintained the programmes at a high standard of entertainment.

That their work has been successful is revealed by the club's annual report, which shows that in ten years the licence figures have increased from 255 to 3,467.

MUSICAL NOTES · A HUNDRED YEARS OF ACTIVE LIFE

UNIVERSITY OF DUBLIN CHORAL SOCIETY CENTENARY

MEN WHO HAVE KEPT THE TORCH ALIGHT

By L.P.

THIS season "The College Choral" enters upon its one-hundreth year of existence, and to Trinity men, all the world over, this is a matter for justifiable pride and thankfulness. Not only Trinity men, but all Irish men and women who take pleasure in their country's musical tradition, will join in congratulating all those, fortunate in living to-day, who control the destinies of "The College Choral." From it countless thousands have received their first introduction to one of the most pleasurable and cultural branches of the art of music. Fortunate has been its lot to have always had the services of conductors, whose specialisation has lain in the *ensemble* use of the human voice, and many there have been as members who bade farewell to Number 4, and went out into the world to become great musicians with the inspiration and urge they had received from the high standard always associated with the Society's work.

Musical societies have arisen and died in Ireland after a short existence, either from inherent lack of enthusiasm or from financial troubles; but "The College Choral" has battled bravely through times of stress and political troubles, not fatigued by one hundred years of battling, but standing upon a surer foundation than ever, and with the eyes of youth looking forward to greater achievements. From the present conductor's Choral Hymn we find the spirit which animates its members: "Let us now praise famous men and our fathers that begat us . . . ." Who were these men?

On Saturday evening, 16th November, 1837, six men met at No. 22 Trinity College, then the rooms of a Fellow, Mr. Charles Graves, who subsequently became Bishop of Limerick. What a momentous discussion that was. One wonders if any one of those six men realised that the Society, the outcome of their enthusiasms and deliberations, would still be a living memorial of their work in a hundred years' time. At first the members of the Society were limited to eighteen; but the undertaking became so popular that the limitation had to be dropped, and from that on its expansion was never in any way impeded, except that no ladies were at first among its performing members. The treble parts were taken by the boy choristers of St. Patrick's and Christ Church Cathedrals, and this regulation maintained until 1870, when ladies were admitted as associate members and performers

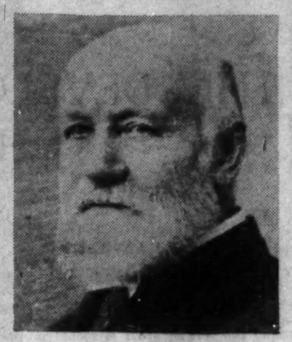

SIR ROBERT STEWART.

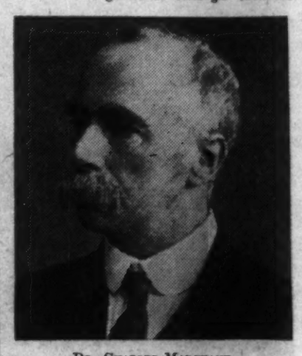

DR. CHARLES MARCHANT.

The First Concert

The first concert took place on the 17th March, 1838, in the Dining Hall, and it is interesting to note that "Master Robert Stewart" was one of eight boys who sang the top line in selections from "The Messiah," "Judas Maccabeus" and "The Creation," these being works the choice of which for this performance was influenced by the scarcity of printed music, and, perhaps, by reason of the intimacy which the boy choristers had acquired in the Cathedral performances. The first conductor was Joseph Robinson, to whose efforts the music of Dublin in the 19th century was much indebted.

At the time of the foundation of "The College Choral" Robinson was conductor of the "Antient Concerts Society," which he had founded in 1834, three years before the University began its choral career. The

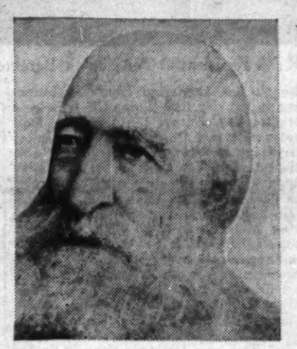

JOSEPH ROBINSON.

"Antient Concert Rooms, now a picture palace, were built by this society, and Robinson conducted the concerts there till some short time before the society's decease in 1863. Thirteen years later—in 1876—Robinson founded the Dublin Musical Society, which had an orchestral and choral membership of some three hundred and fifty performers. This society ceased to exist in or about 1892 or 1893. It will be seen, then, that Robinson was one of the few prophets who earned honour in his own age and country. After ten years of conductorship of "The College Choral," Robinson resigned and handed over the baton to Dr. Robert Prescott Stewart (afterwards Sir Robert Stewart), the Master Robert Stewart of the first concert. He entered upon a *régime* of some forty-eight years in the conductor's chair—surely a record period for any conductor, and one which the present Sir Henry Wood is now approaching with the Promenade Concerts in Queen's Hall, London.

In 1895 Sir Robert Stewart died suddenly, and his successor in office was Dr. Charles Marchant, who carried the fortunes of "The College Choral" in his hands from that day till his death in 1920—a period of twenty-five years. Marchant's selection as successor to Sir Robert Stewart was a well-deserved honour to a man whose life from early years was devoted to music, particularly that class of music intimately associated with the Church. From the age of seven Marchant was a boy chorister in St. Patrick's Cathedral, and there he remained till his voice broke in 1873. For the last five years of his Cathedral service he was the principal boy soloist. During this time he also learned the organ from William Murphy, and at the age of sixteen and a half years he was appointed organist of Holy Trinity Church, Rathmines. There he remained for almost three years, when he accepted the organ in Christ Church, Bray. After a further period of three years he changed to St. Matthias's Church, Dublin, but only remained there one week, because St. Patrick's Cathedral became vacant, and he was selected for the position of organist.

During Marchant's career with the College Choral the orchestra was first made use of in the Society's activities. Dr. Marchant was succeeded by his pupil, George Henry Phillips Hewson, M.A., Mus.Doc., the present conductor, Professor of Music in Trinity College, and organist of St. Patrick's Cathedral, where he sang as a chorister under his old master, Charles Marchant. Before succeeding to St. Patrick's organ in 1920 Hewson was organist at Armagh Cathedral

DR. CHARLES MARCHANT.

from 1917. The honour falls to him of conducting the Centenary Celebrations of the University of Dublin Choral Society next year. Four conductors in one hundred years! That, in itself, is unique. It shows the stability of the society; it shows the dignity brought to his work by each of these four musicians in a University steeped in a tradition of loyalty to the humanities.

An Appropriate Choice

Whether by design or coincidence, nothing could be more appropriate than the society's choice of their work for the first concert of the season, on 4th December. It is Haydn's "The Creation." The soloists engaged are W. F. Watt (tenor), from Waterford; Mabel Thrift (soprano), Dublin, and Hooton Mitchell (bass), from Belfast. The work to be performed at the actual centenary performance has not yet been definitely chosen, but in connection with this performance I am asked to convey the desire of the Centenary Committee to all old Trinity men and women who in past years have been members of the society to come back once more to the fold and give their services for this great occasion. A like invitation is extended to those who recognise what the society has done for the cause of Irish music, and they can rest assured of a grateful welcome.

The real need of the society is in the tenor line, as is, I am afraid, the need of all choral societies in Ireland; yet I am sure there are many tenors, attached to choirs and unattached, who will be pleased to have this opportunity of sharing in the honour of having performed at the centenary concert. A letter to the Secretary, No. 4, Trinity College, will receive prompt attention.

Acknowledgment

Before wishing "The College Choral" a "farewell," I should like to thank the following for information so readily given:—Professor Oulton, the Regius Professor of Divinity, for his lucid programme notes; Mr. Richard T. Cherry, barrister-at-law, for forwarding the notes, and for a most informative and helpful letter, and Professor Hewson, for much valuable information regarding the

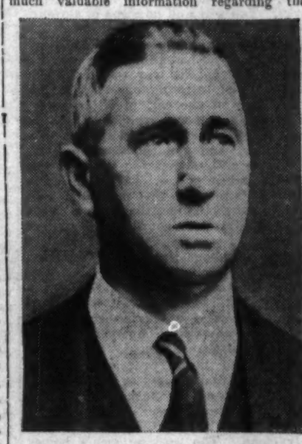

DR. G. P. HEWSON.

Society in general. For the photographs of Joseph Robinson, Sir Robert Stewart and Dr. Marchant, I am indebted to Mr. Melfort D'Alton, that great Handelian tenor, who is happily still with us; and in this connection a tribute of thanks is due to Mr. D'Alton for the honour he brought to Ireland, when, on the 250th anniversary, the Handelian Committee of Germany awarded to him the Handel silver plaque and gold medal, as one of the outstanding singers of Handel's music, both as a boy chorister and later as a vicar choral in St. Patrick's Cathedral. There were only seven world awards. Mr. D'Alton's first singing master was Joseph Robinson.

R.D.S. Recitals

The appearance of John Hunt in pianoforte recitals this afternoon and evening at Ballsbridge should give great pleasure to those who like the programmes of classical music he is offering. Schumann, Haydn, Brahms, Mozart and Beethoven are all represented. The one item which, I imagine, will be followed with the keenest interest will be Beethoven's "Pathétique," in C minor. This sonata has been both handled and mishandled, and it will be interesting to hear how this young pianist approaches it. Hunt is one of the young musicians, who is rapidly coming to the front, and who will eventually reach "stardom."

CHURCH SERVICES

ST. PATRICK'S CATHEDRAL. — Matins at 10 a.m. Psalm, 46. Te Deum, 1, 2, Set. 5. Hymn, 318. Evensong at 4 o'clock. Psalms, 47, 48. Magnificat, Nunc Dimittis, Stainer in E flat. Anthem, "O Saviour of the world." Goss.

CHRIST CHURCH CATHEDRAL. — Morning Prayer at 10.45 o'clock. Benedictus. Hymn, 459. Evening Prayer at 3 o'clock. Magnificat. Anthem, "O that thou hadst hearkened," Sullivan.

Mr. Mollison has not been able to fix a time for the start of his attempt on the Cape flight record. He hopes to take off this week, but he is waiting for better weather.

ROBIN *Starch*
and
Reckitt's BLUE

RECKITT'S (IRELAND) LTD., BATHFARNHAM, CO. DUBLIN

SCHOOL-BUILDING IN DUBLIN

ACTIVITY IN MANY DISTRICTS

FEATURES OF SOME NEW STRUCTURES

BY A SPECIAL CORRESPONDENT.

THERE have been many changes in the homes and in the schools of Dublin County Borough since the recently published annual report for the school medical service for 1934 was written.

The improvement in the physical condition of Dublin school children migrated from the congested areas to the new housing estates is particularly gratifying. Furthermore, the children themselves evince their complete satisfaction with their new place of abode. To cope with the needs of such localities schools conveniently situated for the children will gradually be built.

Already there are excellent new schools at Cabra to accommodate 400 boys and girls. They are designed on the most modern lines of pavilion type, single storey, well lighted, heated and ventilated, with large playground, properly surfaced, and with roofed-in play shed.

There is also the boys' school in Denmark street, with its roof playground, specially arranged and constructed to meet the needs of a thickly-populated area in the centre of the city, where large open spaces are so difficult to obtain. This particular school, which has been opened within the past month to receive 680 pupils, is excellent in every respect, satisfying all the standards of public health, as well as being bright and pleasant. It constitutes the ideal type of school to include in a scheme of rehousing for a congested area, the homes being the type of flat dwellings which are going up in the city. These flats avoid the transport difficulty of the re-housed inhabitants of Cabra and Crumlin.

A new school has also been opened at Inchicore within the past month, and here, again, the demands of public health are well satisfied. A playground is being prepared, and the entrance has been specially designed for safety exit to the main thoroughfare. The stone building, too, combines beauty with utility. The lofty ceilings and large windows, easily opened, provide good lighting and ventilation, and a central heating system keeps the class and cloak rooms at a proper temperature.

SCHOOLS ENLARGED

St. Michael's, Keogh square, has been enlarged and now accommodates 250 pupils. Similarly, St. Peter's, Phibsborough, and St. Peter's, Whitefriar street, have been enlarged and improved. Work has been almost completed in the new Francis street School to take 400 children.

Work has begun on the new school for girls at Crumlin, to take 2,000 pupils, the plans being most admirable and modern, while a new school for 800 boys will be built in Crumlin, and also one for boys in Seville place. The erection of a new school has been begun at North Lotts and reconstruction work is well advanced at King's Inn street. A new school is about to be started at Star of the Sea, Sandymount. Work has begun on the enlargement and reconstruction of Basin Lane School, and a site has been chosen for a new St. Audoen's School in Cook street. The hope may be expressed that the latter school will be in keeping with the delightful set of flats—Oliver Bond House—which is really a beautiful piece of work.

The manager has acquired a site for Milltown new Boys' National School. There is a proposal under consideration for a new national school at Rathmines, and it is understood that work will soon start on a new school in Cowtarf. A new school in Iona Parish is contemplated, and when Colaiste Einne leaves Marlborough House a school for 500 boys will be made available. Two completely new schools are also about to be built, plans having already been prepared.

Much remains to be done, but schools, of necessity, can only follow in the wake of the new building schemes. The housing needs of the people must be thoroughly and completely worked out on a sufficiently large scale, and such plans must, of course, include adequate modern schools, which will provide education in its fullest sense for the young people.

UNCLE SAM'S SECOND NAVY

SHIPS OF THE EUROPEAN SQUADRON

The decision of the United States Navy Department to reconstitute the American European Squadron in consequence of the Spanish trouble is a reminder of the very useful Second Navy which America possesses, but which is often neglected in comparing naval strength.

The new squadron includes the coastguard cutter Kayuga, as the Navy does not at the moment possess sufficient ships of the sloop type to send one across, with the cruiser Raleigh and the two destroyers which make up the squadron. A ship of 1,975 tons, built in 1932, having a speed of 16 knots with turbo-electric machinery, and an armament of one 5-in. and one 3-in. gun, in addition to smaller pieces, she is equal to virtually any sloop to be found in the world's navies.

Although normally they are only embodied in the fleet in time of war, these coastguard ships are always available, and can be utilised in an emergency, as the Kayuga is being done at the moment. There are more than thirty of these first-class cutters with a displacement of over 1,000 tons, and quite a number which are only slightly smaller. They form a reinforcement to the U.S. Navy which, in the case of the British Fleet, would be welcome. They are all good sea boats, with large cruising radius, and many of the newer ones mount two 5-in. guns in time of peace, with facilities for mounting two more in an emergency.

Not only is this material very useful as a reserve, but the personnel of the U.S. Coastguard is even more valuable to the Navy, for it is both numerous and excellently trained. When the coastguard force was rapidly expanded for the enforcement of prohibition the standards were necessarily relaxed, but they are now as high as they ever were.

ELECTRICITY IN THE FREE STATE

IMPORTS OF MACHINERY AND APPARATUS

Reference to electrical development in the Irish Free State is made in a report of the Imperial Economic Committee, "A Survey of the Trade in Electrical Machinery and Apparatus," which has just been published. Mr. J. W. Dulanty, C.B., C.B.E., High Commissioner in London, is the Free State representative on the committee.

The capacity of the installed generators, and the rise in the production of electricity undertakings in this country are discussed. It is stated that in most Empire countries a public authority has been established through which co-ordination of development may be secured—the Electricity Supply Board being the supply authority in the Free State.

In regard to the production of electrical goods, the report says that batteries and accumulators accounted for the greater part of the output of electrical equipment in the Free State. The total value of the production of electrical equipment in the country rose from £25,149 in 1933 to £47,757 in the following year. The report adds a reference to the opening of a factory for the production of lamp bulbs in 1935.

Imports of electrical machinery and apparatus into the Free State in 1934 and 1935 had increased above the level of 1929. The United Kingdom is the principal source of imports for each category, except insulated wire and cable. Germany, which also accounts for a considerable proportion of the total trade, furnishes electrical machinery, and is the chief source for imports of insulated wire and cable.

Comparative figures for 1934 show that in that year the Free State imported electrical goods to the value of £600,000 from the United Kingdom, £239,000 from Germany, and £132,000 from other countries.

INCORPORATED DENTAL HOSPITAL OF IRELAND, DUBLIN.

The Governors of the Incorporated Dental Hospital of Ireland held their monthly meeting on Tuesday, 3rd inst., Mr. Henry J. Monahan, B.L., Chairman, presided.

Also present:—The Right Hon. H. G. Burgess, P.C.; Messrs. Alex. N. Dickson, Murray F. Thomson, Edward Sheridan, J. Beckett, George P. Moore, hon. secretary and treasurer, and D. L. Rogers, Dean of the School.

The usual routine business was transacted, and cheques were drawn and signed for payments of accounts due.

The Governors gratefully acknowledge the following subscriptions received, and also old dentures from anonymous givers:—

£20—The Wicklow Board of Health.
£10—The Dublin United Tramways Provident Society, the Balrothery Board of Assistance.
£7 7s.—The Masonic Orphan Boys' School.
£5—The Fines and Gains Fund of the Postmen employed in Dublin.
£5 5s.—Mrs. Culverwell.
£4 4s.—Mrs. Trevor Overend.
£3 3s.—The Right Hon. Viscount Powerscourt, K.P.; the Dental Manufacturing Co.
£3—Miss M. C. Garde-Browne, the Fines and Gains Fund of the Post Office Clerks, Dublin; the Rathfarnham and Whitechurch District Nursing Association.
£2 2s.—Messrs. Maguire and Gatchell's Employés' Hospital Fund, Mrs. Andrew Jameson, J. G. Dalton, Esq.; T. Lunham, Esq.; T. Rainford, Esq.; Lawrence, Esq.; F. B. Barton, Esq.; George Salmon, Esq.; the Irish Women Workers' Union, the Westmoreland Lock Hospital, the Ashtown Tin Box Co., Ltd.; Miss V. Kinahan.
£2—The Magdalen Asylum, In Memoriam, "Olive"; Mrs. S. W. Bewley, Messrs. A. Millar and Co., Ltd.
£1 11s. 0d.—J. Sullivan, Esq., B.L.
£1 1s.—W. Lombard Murphy, Esq., L.R.C.S.I.; Mrs. A. C. Wheeler, Mrs. J. X. Murphy, Mrs. W. Verschoyle, Mrs. Chisholm Cameron, the Hon. Kathleen Lawless, Miss M. Drury, Messrs. Walter Brown and Co., Mrs. Whelan, the Court Laundry, Mrs. M. L. Mansfield, Mrs. Gaisford St. Lawrence, Messrs. Palgrave Murphy, Ltd.; Messrs. John Powell and Son, Ltd.; Mrs. P. T. Carden, the Hon. Mrs. H. M. Waller, Mrs. Clements, Miss L. Kathleen Goodbody, the Belvedere Newsboys' Club, Mrs. J. Goodbody, the Nugget Polish Co. of Ireland, Ltd.; Messrs. Hayes and Sons, Miss G. Wynne, Kevin E. O'Duffy, Esq., L.D.S.; Messrs. Millar and Beatty, Ltd.; Arthur H. S. Orpen, Esq.; Mrs. Kingsfrench, Messrs. West and Son, John M. Peate, Esq.; F. H. Pim, Esq.; St. John Ambulance Brigade, Price's Medical Hall, Lieutenant-Colonel J. C. Wentworth Erck, Miss Martyn, Messrs. Smyth and Co., Ltd. (Ballbriggan); Alexandra Guild (per Mr. W. Matthews, L.D.S.), Miss I. A. Ball-Acton, Mrs. R. C. Leonard, Mrs. John Leonard, Miss Frances S. F. Watson, Miss M. Maxwell, Miss H. S. Chenevix, J. Miley, Esq., B.L.; Mrs. J. Hume-Dudgeon, Mrs. George F. Mowe, Archdeacon Crozier, Mrs. Wilkinson, the British Red Cross Society, Mrs. B. B. Green, Raymond Stephenson Esq.; Mrs. Rooney.
£1—Rev. Canon W. Somerville-Large, the Merchants' Warehousing Co., Mrs. Malone, A. Chamberton, Esq.; Miss A. Henry, Charles Eason, Esq.; Miss S. H Purser, Messrs. George Shackleton and Sons, Miss E. F. Henry, Mrs. Ida M. Nicholson, F. M Rath, Esq.; W. T. Kirkpatrick, Esq.; Miss M. L. Fry, Mrs. Bernard Newdigate, Miss A. M. Scott, H. Winder, Esq., L.D.S.; Messrs. Fannin and Co., Ltd.; Messrs. T. Dockrell, Sons and Co.; Miss K. Darley, Messrs. Alex. Findlater and Co., Mrs. Connell, Ado Carton, Mrs. R. W. Day, Miss F. A. Geoghegan, Wilfred Fitzgerald, Esq.; Mrs. Fayle, Mrs. R. K. Jolly, Lord Rathdonnell, Mrs. N. Guinness, the Readers of the "Record," per Marshall Morgan and Scott, Ltd.; H. J. Millar, Esq.; Mrs. Thornhill, Messrs. Switzer and Co., the Right Rev. the Hon. B. J. Plunket, Adam Lloyd-Wood, Esq.; Mrs. H. Gibbings, Frank FitzGibbon, Esq., K.C.
10s.—Messrs. R. and A. Barrett.
5s.—Miss H. Griffith.

IMPORTANT TO WOMEN!

Doctors say that the "make-up" of a woman's system is so highly intricate and so sensitive that the shock caused by taking strong purgative medicines may do serious harm. Even though you do not notice it at the time, you may be laying up serious trouble for yourself later. Those internal troubles which often afflict a woman in her middle years and later life are undoubtedly in many cases due to taking harsh medicines.

Women!—treat the delicate mechanism of your body gently by taking 'California Syrup of Figs.' It is a safe fruit laxative. It never purges, never interferes with the natural bodily functions and there are no depressing, "washed-out" after-effects. It relieves the bowels naturally, giving a complete internal cleansing in a few hours.

'California Syrup of Figs' has a tonic effect on the liver and kidneys that makes you "feel good" 'California Syrup of Figs' is ideally suited to a woman's needs. Get a bottle to-day and take a spoonful the first time your bowels need help. You'll feel better altogether! Doctors and nurses everywhere recommend 'California Syrup of Figs,' because it is so gentle in its action. Always avoid strong purgatives and give your bowels *natural* aid.

'California Syrup of Figs' is sold by all chemists—1/3 and 2/6. The larger size is the cheaper in the long run. Be sure you get 'California Syrup of Figs' brand.

MESSRS. D. KELLETT'S STAFF DANCE

The sixth annual dance of Messrs. D. Kellett, Ltd., Dublin, was held in the Metropole Ballroom. In the photograph those seated in the front row are: Miss S. Kellett, Mr. D. Crean and Mr. W. A. Mason. Second row (left to right): Mrs. Woodcock, Mr. and Mrs. D. Kellett, Mr. A. Woodcock and Mrs. Woodcock, junior.

IRISHMAN'S DIARY

Commerce with China : The Self-Filler : Sir Ian Richardson : Autumn

Too Many Nouns

Lord Dunsany has been complaining, I see, that people are using too many nouns and not enough adjectives. He fits the cap, though, on the wearer properly, for he attributes the change in English to the influence of America. But it is in Dublin that America seems to have the greatest influence, for it is pathetic to listen to all sorts of people nowadays emulating the accents of Hollywood and misplacing both nouns and adjectives at will. Most of these people have never even been out of Ireland in their lives. They have, though, been to the cinema, and have copied the pronunciation of Fredric March and company, whose "didja" and Leghern (Leghorn) in "Anthony Adverse" would certainly set one thinking. Lord Dunsany is most concerned with the protection of the adjective, but he might, perhaps, save us poor mortals from further cruelty by protesting against the injustice of making us listen to the native accent of Hollywood in some of the finest English stories.

The Plunkets

The Hon. Bishop Plunket's family is very much in the limelight at present. There is, of course, his daughter Hester's forthcoming marriage, and, as well, a second son has just been added to the *ménage* of Mr. and Mrs. David Plunket of Ballymascanlon House, Dundalk. This young gentleman is now almost a week old.

Miss Hester Plunket's wedding is due to take place in about three weeks' time. At present she is in Tyrone, and on her return she will be extremely busy, as all brides-elect are expected to be, in the selection of wedding garments. Her marriage will mean that all but one of Bishop Plunket's family will be settled in life.

The uninitiated always like to believe that parents are lonely when their children leave the roof tree for their own establishments. That is a fallacy, for the feeling of satisfaction and freedom which parent experiences when the cares of a family have been successfully negotiated is altogether wonderful.

China and Ireland

In recent times we have had delegations from numerous European and American countries in connection with trade. The last one was from Turkey, but, indeed, I may as well say that I do not like the figs which that country has been sending us since their pact was signed. They are hard figs, and eat as if they were grown on age-old trees. When I go to Turkey next month I shall complain at Ankara about those figs. But as I shall be accused of digressing I had better get back to what I started to say about delegations.

It is that we shall have a trade delegation from China in the new year. I hear that General Chiang Kai-Shek, China's strong man, intends to develop the trade of China with other countries at a more rapid pace than was possible under the Manchu dynasty. We buy a great many commodities from China, although we no longer have to cope with the Chinese bacon which was coming in some years ago.

Neither are we compelled to sample liquid Chinese eggs for our cakes and puddings. But we are stocking magnificent Chinese carpets now. These are, no doubt, a luxury, but there are people in Ireland who can afford to put them on their drawingroom floors. We are stocking luscious Chinese bottled fruits—another form of luxury. Moreover, there is an increasing demand for China tea. It is the highbrow brew! What China is taking from us I cannot say off-hand, but I think it cannot be a great deal. The Singapore Race Club takes a small consignment of racehorses from us now and then, but nothing of great importance. So it is hoped that in future we may do some business with the Confucians.

A Scottish Visitor

Sir Ian Rory Stewart Richardson, a week-end visitor to Ireland, and a guest at Kildangan, who has gone racing at the Curragh, is a Scot with an interesting lineage. He is the sixteenth baronet, and the son of that very remarkable woman, the late Lady Constance Stewart Richardson, who made a name for herself as a classical dancer more than twenty years ago. Lady Constance was a daughter of the second Earl of Cromartie, and she was the first society woman to take up barefoot dancing on the stage—at a time when few women of her position were willing to enter the limelight.

As a horsewoman, Lady Constance was equally famous, and she could manage a bucking broncho as expertly as a cowboy at a rodeo.

Sir Ian, who is a native of Perth, succeeded to the title in 1914, when wounds in action caused the death of his father. He is unmarried, and in the early thirties. Finally, he has an only brother with the definitely Gaelic names of Cathal Torquil.

Road-Making

The two distinguished engineers who were responsible for so much road construction in the early nineteenth century were both Scotsmen, but there was some difference in their systems. Macadam's method was first to drain the formation level and then to spread ten inches thick of stone broken to a two-inch gauge over the prepared surface, which was made sufficiently convex to allow rain-water to pass off into side-drains. On the other hand, Thomas Telford (1757-1834) insisted on a deep foundation of large stones with broken stone spread on top. Like Macadam, however, he recognised the importance of drainage.

In modern road construction, which is based on these two systems, drainage is still regarded as essential, while modern heavy traffic has emphasised the need of a strong foundation.

Telford's most remarkable engineering achievement was the London to Holyhead road, including the construction of the Menai Straits Bridge. It was first known as the London to Dublin road, by reason of the fact that a section of it had been constructed from Howth to Dublin, because Howth was intended as the packet-station at the time.

Autumn's Approach

The most optimistic of us are reluctantly relinquishing hopes that there may yet be summer weather ahead; but the fact that autumn is close on us is all too apparent in the ever-changing countryside. During the week-end I noticed the hedges bright with berries. The profusion of haws made great red patches in the bushes, while, less frequently, rowanberries made their braver show of colour. The berries of the elder tree are fast taking to themselves the purple colouring that precedes their final blackness, and everywhere the first touches of autumn are transforming the greenness of the trees to the familiar browns, reds and yellows that always seem such a brave salute to summer.

Incidentally, it is said by country folk that when berries are plentiful it foretells a harsh winter, this being Nature's provision in food for birds. If this be true we may, alas, expect nothing in the way of a mild winter to compensate us for a bad summer.

The Self-Filler

When a visitor to Stephen's Green seated herself the other day beside one of the people who might almost be termed residents, the fountain pen she took from her bag was greeted with a scowl. "Is it one of them self-fillers?" he wanted to know; and, on being told that it was, he added, "Self-filler, moryah!" Very little questioning brought out the story of his disillusionment on this subject. There was ink in his own self-filler when he bought it, and when the supply was finished he said he had done exactly what the salesman had told him, which was to stand the pen upside down with the nib immersed in a bottle of ink; yet nothing had happened, except that, having made some large blots, the thing went dry again. No matter how often he tried it, the result was the same; and, according to himself, he "wouldn't please the shopman to go back." "I often had it standin' upon its head in the bottle for half a day," he said bitterly. When the stranger explained the use of the small lever at the side of such a pen he was much interested; but his last words were, nevertheless, "Self-filler, moryah!"

QUIDNUNC.

GERMANY UNDER ADOLF HITLER

All-Pervading Passion for Cleanliness and Tidiness

THE DEVELOPMENT OF THE WINTER HELP CAMPAIGN

(BY NICHEVO)

(SEVENTH ARTICLE.)

"*Ordnung muss sein*"—there must be order. This always has been a German slogan, and anybody who knows anything of the country knows how deeply the love of order is rooted in the Teuton mind. It is all part and parcel of the military discipline associated with the name of Frederick the Great, and German education for two centuries has been directed towards the inculcation of this idea. In pre-war days, of course, the thing was pushed to extremes. "Here tulips grow as they are told," wrote Rupert Brooke in the *Café Grössenwahn* shortly before the war; and he was right—for you could almost see the flowers in German gardens forming fours. Like so many other things, Germany's exaggerated "*Ordnung*" went up in smoke after the war. The November revolution outraged all the people's ideas of the fitness of things; the Spartacus affair of the following year created chaos, and the period of inflation put what appeared to be the finishing touches to the work of destruction. All the old trimness and passion for system seemed to have disappeared. Even the streets were dirty. Trains were ill-kept; there rarely were towels or soap in the lavatories; the carriages were dirty; tramcars looked as if they had come out of Noah's Ark, and the whole country was assuming an air of dismal dilapidation, as if its people had ceased to care.

The Hitler Clean-up

Then came Hitler. The first thing that he did was to put his S.A. men into uniform. It is truly wonderful what a difference a uniform makes to a man. However lackadaisical he may be about his personal appearance, the simplest uniform smartens him up, and the young Hitlerites, drawn from all sections of the community, certainly set a splendid example of neatness and cleanliness to the rest of the population. "*Ordnung muss sein!*" This was the first of Hitler's edicts, for which he must be given full marks. You will find no signs of slovenliness in Germany to-day. There are those who will argue that slovenliness in moderation is no bad thing—that there is much to be said for our own happy-go-lucky ways of throwing our tram tickets on the floor of the car, of littering our streets with personal rubbish, such as empty cigarette packets, old sardine tins, matchboxes, and the thousand and one other little tit-bits that you will find any day in a Dublin gutter. I do not propose at this stage to argue that particular toss. I merely record the fact that such a condition of affairs does not exist in modern Germany.

Hitler set about the task of restoring order immediately upon his advent to power. He did not use kid gloves in the process; but he achieved the most striking results in a very short space of time. Go to any other country in Europe, including fortunate England. Then go to Germany and make your comparisons. You will not find a dirty or untidy child from one end of the Fatherland to the other. They may be poor—many of them are desperately so—but they all are spotlessly clean. The working men's homes are a pleasure to visit. Of course, German women have a passion for tidiness, and every housewife is a specialist in her job; but there has been a vast improvement since the Hitler party came into office, and that improvement is to be found in every department of the nation's public and private life.

On the Railway

It is a treat now to travel in a public conveyance in Germany. The trains are clean and up-to-date. All the old rolling stock seems to have been renewed; the carriages are comfortable; the lavatories are an example to the rest of the world; and, of course, the time schedules are observed to the fraction of a minute. Trains in Germany never seem to start at even times. They always are timed to depart at, say, three minutes before or after the hour, at 4.47 or 13.59, and the point is that they always do. On a long trip, lasting several hours, I amused myself one day by comparing the times of arrival given in the *Kursbuch* with the actual times of arrival at various intermediate stations. A minute never was lost or gained. All this may seem to be fairly easy; but when one realises the vastness of Germany's railway system one cannot but admire the consummate organisation that makes it possible.

"Have a Heart, Sir!"

Another reform is revealed in the complete absence of beggars. After the war a visit to Germany, however pleasant in other respects, always was marred for me by the spectacle of horribly maimed men lying about the street corners appealing for alms. Berlin was full of them, so was Cologne, and while many of them were only too genuine, there were so many impostors that the kindest-hearted visitor was shocked. Now there are none. I do not know what has been done with the thousands of men who used to importune the public in the streets. Possibly it would be more comfortable not to inquire too closely, but the fact is that the beggars have disappeared, and that the visitor can walk from one end of Berlin to the other without being asked for a copper.

Vanishing Crime

As a kind of corollary to this, there has also been a marked decrease in certain types of crime in the new Germany. A few years ago Berlin was notorious for robberies and crimes of violence. I remember one night, when I walked through the Tiergarten from Charlottenburg to the city, my German friends were horrified to hear that I had been so foolhardy, as armed "hold-ups" were almost every-day occurrences. Burglaries also were extremely frequent. A friend of mine who lives in a remote suburb of Berlin was unable to insure some of his valuables against burglary, as the district was living under a sort of reign of terror. Even in the heart of the city the wayfarer ran the risk of being held up by thugs, whose methods were as effective as they were drastic. I have been told that these self-same thugs are to be found in the ranks of the S.A.—poachers turned gamekeepers, or, as the Germans have it, "*Der Bock zum Gaertner gemacht*"; but whether or not this statement be true, there is no doubt at all that conditions have improved enormously. "Hold-ups" are almost unknown in Berlin nowadays. The S.A. men have their own ways of dealing with malefactors of this type, and the thug need expect no mercy, for he will get none. But even the most ardent haters of the Hitler *régime*—and there are many of them—will admit freely that the restoration of public order in this respect has been all to the good, and they do not hesitate to give the *Fuehrer* full credit for it. The rule of law—so far as public safety is concerned—reigns once again in Germany. "*Ordnung muss sein!*"

The "Winter Help"

Now I come to another grandiosely conceived idea which must be written down to the credit of National Socialism. This is the *Winterhilfe*. When Hitler arrived on the scene there were six million unemployed workers in Germany, and a great many more, who, although in jobs, were on the border line of starvation. It was realised that something must be done to alleviate the distress among these unhappy people and their families, especially during the winter months, and that the duty of making some kind of provision for them must be borne as far as possible by those sections of the community that were not in want. The "haves" must be required to come to the assistance of the "have nots." Thus the Winter Help campaign began. But in theory and in practice the campaign is an excellent thing; for it certainly has done a great deal to make things easier for the submerged elements of the German people. Of course, although contributions are "voluntary" in theory, practically they are compulsory, and in this connection it is amusing to recall that in his Nuremberg speech Herr Hitler announced that those who did not subscribe voluntarily would be forced to toe the line!

Contributions are not confined to money. Old clothing and all sorts of comforts are welcomed, and huge quantities of contributions in kind have been accumulated. Everybody is supposed to contribute ten per cent. of earned income tax, which in practice is deducted by the employer at the source. Those who contribute in this way are supplied with an adhesive picture, about two inches by three, which is stuck on the front door of the subscriber's house. Those who have no such labels on their doors are regarded as bad citizens—which they well may be; and if they get into trouble with the authorities or their employers, nobody has a great deal of sympathy with them. The result is that virtually everybody contributes in one way or another to the Winter Help. Just to make sure that the net is extended as widely as possible, there are frequent street collections. Young men of the S.A. and S.S. make their way into public offices and workshops with their collecting boxes, and, in all the circumstances, most people find it advisable to give them something. After all, it is for a good cause, and it is just as well in present-day Germany to make as good an impression as possible on the powers that be.

Sunday Dinner

In addition to voluntary subscriptions, the ten per cent. on earned income tax, contributions in kind, and public collections, there is another institution from which the Winter Help Fund obtains a regular and fairly substantial income. This is known as the *Eintopfgericht*, or one-dish meal. The Germans always have been hearty eaters, and one of their great institutions is the Sunday dinner. Only in Lancashire is the mid-day meal on Sunday so well patronised as it is in Germany, and when the Nazis decided to enlist this institution in their cause they knew what they were doing. On one Sunday in every month the people of Germany are required to make a voluntary sacrifice on behalf of the Winter Help. Their dinner must consist only of a single dish, usually a kind of hot-pot, which must not cost more than sixpence a head. The difference in cash between the cost of this meal and that of a normal Sunday dinner is handed over to the Winter Help people. There is fairly strict supervision to see that nobody is sufficiently unpatriotic to try to evade his duty in this matter. House to house inspections are made from time to time, and, as nobody ever knows where or when these inspections are going to take place, there is little attempt at evasion. Besides, in order to make assurance doubly sure, the S.S. and S.A. men have a habit of arriving occasionally on Saturday evening for the money.

Compelled to Volunteer

To show how this system works, and how rigidly it is applied, I was informed of the case of two workmen who refused to contribute to the Winter Help movement the amount that they had saved by confining their Sunday dinner to a single course. These workmen, by the way, were so badly off that they never would have dreamed in any circumstances of having more than a single course, considering themselves lucky to have even that. However, they were haled before the Labour Court. The verdict was that, while there was no legal obligation to contribute to the Winter Help, refusal to make the customary gift was prejudicial to national solidarity and lowered the prestige of the firm where the two men worked. Consequently, the employer was quite justified to dismiss them without notice—and that was that.

Results

This is not to suggest that the Winter Help campaign is a bad thing. Far from it. It has encouraged a feeling of communal effort among the people, which is all to the good. It has developed the sense of national discipline to a degree unknown in other countries, and on the whole it works admirably. Even on the trains the traveller must content himself with the *Eintopfgericht*. It cost a mark; and I was amused to notice that one large German, complying with the letter of the system, but hardly with its spirit, consumed three great bowls of hot-pot to the obvious embarrassment of the dining car attendant.

(To be Continued.)

The first of this series of articles appeared in the issue of Monday, November 2nd. Subsequent articles have appeared in every issue since then. The next article will appear to-morrow.

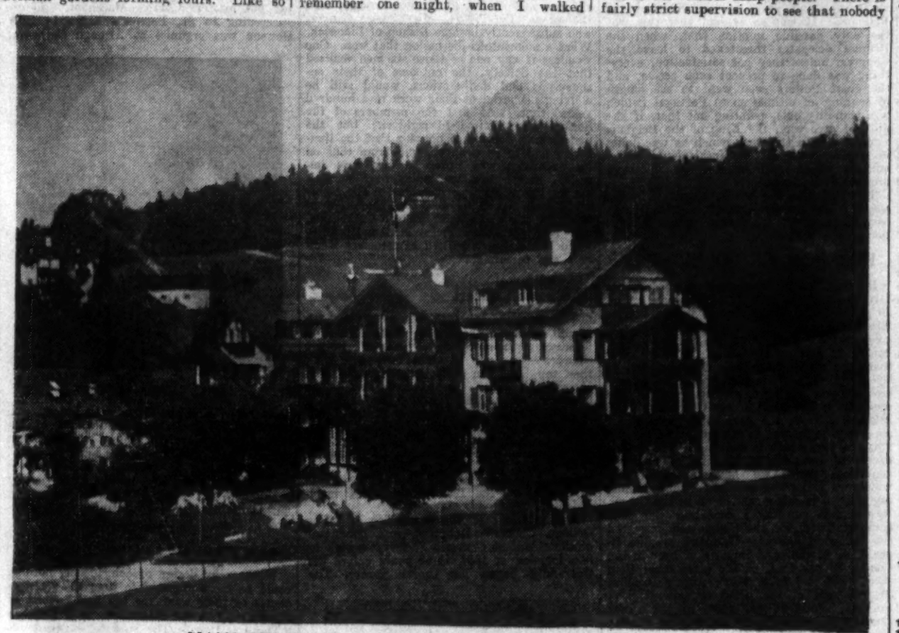

HANS GEIGER: A Residential Pension in Berchtesgaden.

ON THE WIRELESS

Daily Programme Review

RADIO ATHLONE: "Land of Heart's Desire" (W. B. Yeats), **8.50.**

NORTHERN IRELAND: "The Clancy Name" (Lennox Robinson), **7.30.**

B.B.C. NATIONAL: Arthur Catterall (violin) and Berkeley Mason (pianoforte), **10.30.**

MIDLAND: "La Boheme," Act 1 (Puccini), **7.30.** "Accent on Melody," Variety, **8.10.**

NORTH: Massed School Choirs, **7.30.**

GERMAN STATIONS: Beethoven's Eroica Symphony, **7.**

VIENNA: Symphony Concert, **8.**

THE works of W. B. Yeats are surprisingly rare in the Radio Athlone programme; therefore, a production of the famous Irish author's "Land of Heart's Desire" is notable among to-night's broadcasts. It is being performed by the University College, Dublin, Players. The cast includes Bernadette Plunkett, Moya Devlin, Michael MacDonagh, James Dargan and Vincent Grogan.

Cesar-Franck's Quintet for pianoforte, two violins, viola and violoncello, constitutes the Chamber Music Recital this evening. It will be played by Mrs. Eleanor Miley's Quintet, of which the members all are musicians with a high reputation as soloists. They are Lorna Thomson, Signor Grossi, Rita Christopher, Joseph Schofield and Eleanor Miley (8.15, Radio Athlone).

Mr. D. Ua Braoin, assisted by the Station Orchestra, continues the series, "The Composer at Work." Mozart's "Orpheus and his Lute" is the subject of this week's lecture recital, commencing at 7.15.

The work of an Abbey playwright will also be broadcast from Northern Ireland, when Lennox Robinson's tragedy, "The Clancy Name," will be given a Station production, under the direction of S. A. Bulloch.

The opening night of the Ritz Cinema, Belfast, will be marked by a Variety programme, in which several popular B.B.C. radio stars will take part, and the organ will be played by Harold Ramsay. The relay comes from Northern Ireland at 8.20.

A Sonata Recital of quality may be expected in the 10.30 National broadcast. The programme will be shared by Arthur Catterall (violin), who recently relinquished the post of leader of the B.B.C. Symphony Orchestra in order to devote his full time to teaching and solo work, and Berkeley Mason, who is equally distinguished as a pianist.

Each evening this week, with the exception of Friday, chamber music will be played by the London String Trio, devoting each programme to one composer. To-night the music of Francois Couperin will be performed, for which John Moore (second violoncello) and John Ticehurst (harpsichord) will join the Trio.

Mr. Stanley Baldwin's speech at the Lord Mayor's banquet will be relayed from the Guildhall, London, at 9.20 (National).

A running commentary from the ringside on the boxing contest between Henry John Lewis and Len Harvey for the Light-Heavy-Weight Championship of the World, at Wembley to-night, will be relayed to Regional listeners at 9.35.

TO-DAY'S PROGRAMMES

RADIO ATHLONE—DUBLIN, 223 Metres (1,348 Kc.) (1 Kw.); ATHLONE, 531 Metres (565 Kc.) (60 Kw.); and CORK, 242 Metres (1,240 Kc.) (1 Kw.).

1.30-2.30—Time Signal, Weather Forecast, Stock Exchange, Records.
5.30—Uair i dTir na nOg—Our Historical Scrapbook, Episode 2, "O'Dwyer of the Glens," Donagh MacDonagh and Co.
6. 0—Winter Hobbies—Maire Fitzgerald, Rugmaking.
6.15—Around the Counties of Ireland, No. 4—Cork and Leitrim. Richard Brown (Irish Songs), John Hynes (trad. Fiddle), Richard Brown: "Acushla Geal mo chroidhe" (M. Doherty); "I am away to Slievenamon" (unknown); "The Bearna Baoghail" (unknown). John Hynes: Double Jigs—"The Wandering Minstrel," "The Rose in the Heather." Reels—"Lucy Campbell," "The Rotter on the Mountain." Hornpipes—"The Liverpool," "The Provincial." Reel—"Miss Ramsay."
6.35—Sgathan na nGaedheal.
6.45—To-day's News, Time Signal.
7. 0—"Agus me ag cirighe suas," Ramon O Donnchadha.
7.15—The Composer at Work, No. 2—Orpheus and his Lute (Mozart). D. Ua Braoin and Irish Radio Orchestra.
8. 0—Great Irishmen, by those who knew them: Professor Ed. Dowden, by Professor W. F. P. Stockley.
8.15—Chamber Music Recital—Eleanor Miley's Quintet. 1st Violin, Lorna Thompson; Viola, Signor Grossi; 2nd Violin, Rita Christopher; Cello, Joseph Schofield; Piano, Eleanor Miley; Quintet (Cesar Franck).
8.50—"Land of Heart's Desire," by W. B. Yeats. Produced by U.C.D. Players.
9.20—Capt. R. G. McCall—Contract Bridge, L—Bidding Standards.
9.30—Sponsored Programme.
10.30—To-night's News; programme concluded by Light Music.

NORTHERN IRELAND—307.1 Metres (977 Kc.) (100 Kw.).

10.15—Daily Service.
10.30—Weather.
10.45—Regional.
5.15—Children's Hour.
6. 0—Frank Rea and his Orchestra.
6.40—Regional.
7. 0—Time, News and Weather.
7.30—"The Clancy Name": A tragedy in one Act, by Lennox Robinson. The cast includes—Nita Hardie, Daniel Wherry, Mary Braithwaite, Charles E. Owens, Douglas Praunsmandel, Hilda Johnston, William Misabull and James Stewart. Production by S. A. Bulloch.
8. 0—Regional.
8.20—Opening Night of the Ritz Cinema, Belfast, with various artists.
9. 0—Belfast Orpheus Male Voice Choir.
9.20—George C. Nash.
9.35—Regional.
10.40—News, Weather and Time.
11. 5—Regional.
11.30—Time, News and Weather.
11.40-12.0—Regional.

NATIONAL—1,500 Metres (200 Kc.) (150 Kw.).

10.15—Daily Service.
10.30—Weather.
10.45—Horace Finch, at the Organ of the Empress Ballroom, Blackpool.
11.15—Gramophone.
11.30—Schools. German for Older Pupils.
11.45—Gramophone.
12. 0—Bible Talks. The Very Rev. C. A. Alington, D.D., Dean of Durham.
12.25—Gramophone.
1.15—Organ Recital by C. H. Trevor.
2. 5—Schools. "Gardening," B. A. Keen, D.Sc., F.R.S.
2.30—Music Lecture. Thomas Armstrong, D.Mus.
3. 0—Gramophone.
3.25—Schools. Early Stages in German.
4. 0—Sonata Recital. Bessie Rawlins (violin), Reginald Paul (pianoforte).
4.30—Gramophone.
5. 0—Five O'Clock. "Funny Farms."
5.15—The J. H. Squire Celeste Octet. Marion Browne (soprano).
6. 0—Time, News, Weather.
6.20—For Farmers Only. Anthony Hurd.
6.40—The Strings of the B.B.C. Scottish Orchestra.
7.20—"The Music Shop," with the Geraldo Orchestra from "Romance in Rhythm."
8. 0—Class Distinctions," by H. A. Moss, Ph.Dd.
8.30—A Recital of Music by Castelnuovo-Tedesco. Rachele Mori (soprano), Mario Castelnuovo-Tedesco (pianoforte).
9. 0—Time, News, Weather.
9.20—The Lord Mayor's Banquet. Speech by the Prime Minister, the Right Hon. Stanley Baldwin, from the Guildhall.
9.50—Reginald New, at the B.B.C. Theatre Organ.
10.30—Sonata Recital. Arthur Catterall (violin), Berkeley Mason (pianoforte).
11.15-12.0—Billy Gerhardi and his Band.

REGIONAL—342.1 Metres (877 Kc.) (50 Kw.).

10.15—Daily Service.
10.30—Weather.
10.45—B.B.C. Scottish Orchestra. John Jeffrey (tenor).
11.45—Haydn Heard and his Band.
12.45—Reporting our Civil War, Elizabeth Drew.
1. 0—New Gramophone Records.
1.45—Arthur Salisbury and his Orchestra.
2.35—B.B.C. Midland Orchestra. Joseph Yates (baritone).
3.35—A Ballad Concert: Bessie Jones (soprano), John Turner (tenor).
4. 0—Reginald Dixon at the Organ of the Granada, Tooting.
4.30—Hotel Victoria Orchestra.
5.15—Children's Hour.
6. 0—B.B.C. Military Band.
6.40—From the London Theatre.
7. 0—Time, News, Weather.
7.30—Francois Couperin—I.; Chamber Music, played by the London String Trio.
8. 0—"From Jungle to Jazz"; A Cavalcade of Negro Songs, devised and sung by Jules Bledsoe. The B.B.C. Variety Orchestra.
8.20—Charles Ernesco and his Quintet, with Webster Booth.
9. 0—B.B.C. Northern Orchestra.
9.35—Boxing: The Light-Heavyweight Championship of the World. A commentary from the Ringside on the contest between John Henry Lewis (hoker) and Len Harvey, by Lionel Seccombe.
10.40—News, Weather, Time.
11. 5—Billy Gerhardi and his Band.
11.30—Time, News, Weather.
11.40—Gramophone Records.

MIDLAND—296.2 Metres (1,013 Kc.) (25 Kw.).

10.15—Daily Service.
10.30—Weather.
10.45—Regional.
3.35—Dorothy Byrt (contralto), Harry Lamb (bass), Winifred Flavelle (violin).
4. 0—Regional.
5.15—Children's Hour.
6. 0—Regional.
7. 0—Time, News, Weather.
7.30—Act 1. of Puccini's Opera, "La Boheme," performed by the Royal Carl Rosa Opera Company, from the Prince of Wales's Theatre, Birmingham.
8.10—Accent on Melody, with a Break for Mirth: Vincent Ladbrooke and his Cosmopolitan Orchestra.
8.45—Question Time with Leslie Heward and the B.B.C. Midland Orchestra.
9.35—Regional.
10.40—News, Weather, Time.
11. 5—Regional.
11.30—Time, News, Weather.
11.40—Regional.

WEST—373.1 Metres (804 Kc.) (50 Kw.).

10.15—Daily Service.
10.30—Weather.
10.45-3.0—Regional.
3. 0—Broadcasts to Schools in Wales.
3.35—John Williams (bass-baritone), Emrys Edwards (pianoforte).
4. 0—Regional.

(Continued in Column 2.)

CHARITY "RAG" IN DUBLIN

STUDENTS MAKE MERRY

It was not really an attack on the police, nor an actual attempt to rescue a prisoner from their grasp: the light-weight "Guard," whose uniform cap had been rudely disarranged during his half-completed descent from the upright to the level, while rough-looking malefactors raised hands and menacing fists, was not genuine either. But the crowd was real; and so were the collection boxes. It was just one of the well-staged make-believes that formed a component part of the University College, Dublin, "Rag" which took place in Dublin last Saturday. The money collected was for the St. Vincent de Paul Society.

This year's "rag" was as lively and as large as ever, and there seemed to be more women aiding and abetting in it. The organisers, too, must have sat up late many nights thinking it all out.

The procession formed in front of the University, and, headed by the "midnight matinée," it set out on its travels through the city streets, collecting great groups of curious citizens on its way. The costumes produced for the "midnight matinée" would have made Joseph's coat look obsolete, but, amusing as they were, the panorama following, eclipsed them for the moment. The Medical Faculty gave their imagination play in representing a much-heard-of organisation after what they called a hard night. Then came along the March of Time, with Old Man Time so feeble that he appeared to be in imminent danger of being shaved by his own scythe. Or was it that he became aware that his throne was tottering, and his hand shook with fear?

The Girl Pat was a marvellous craft, and when one had admired her and cast a questioning eye at the students' conception of what was essential for a coronation ceremony one had an opportunity to regard a tramcar of a number that is associated in the minds of students with missed lectures.

Forgetting that that long line of tramcars of other numbers, stationary in O'Connell street, might be associated in their minds with missed lunches, people remained to look and laugh and miss nothing, not even the warble fly and his inspectors. The Soviet stratosphede balloon, which seemed to have had a nasty jolt somewhere; the Dionne Quintuplets, growing rather too rapidly and inclining to be obstreperous; and the air-liner declaring itself to be "Imperial Airways, Aer Lingus Teoranta," were, with other similar contraptions, in the long line of inventions that completed another amusing "rag."

THIS WEEK'S AUCTIONS OF FURNITURE AND FINE ARTS

To-Day.

(And following days)—Longorchard House, Templetnohig Templemore (John Walsh and Son, Templemore).

Tuesday

"St. Arnaude," Merrion road (Battersby and Co.).

Ballycarn, Enfield (T. S. Potterton, Athboy).

Thursday.

10 Lower Ormond quay (Archbold, Corry and O'Connor).

8 Alma road, Monkstown (James Adam and Sons).

ON THE WIRELESS

(Continued from Column 7.)

5.15—Children's Hour.
6. 0—Organ Recital by Edgar Daniels, from St. Catharin s Church, Pontypridd.
6.40—Regional.
7. 0—Time, News, Weather.
7.30—Life and Letters: Dayddi Ddu Eryri.
8. 0—Welsh Airs and Dances, played by the B.B.C. Welsh Orchestra.
8.30—Welsh Students' Programme by the Students of the University College, Bangor.
9. 0—Extremes Meet: That imaginary body, the Western Amenities Council, holds a meeting to decide whether it proposes to lend its support to classical music, light music, or jazz.
9.35—Boxing Commentary.
10.40—News, Weather, Time.
11. 5—Regional.
11.30—Time, News, Weather.
11.40—Regional.

NORTH—449.1 Metres (668 Kc.) (50 Kw.).

10.15—Daily Service.
10.30—Weather.
10.45—Regional.
3. 0—Western
3.35—Harry Metcalfe (bass) and Katharine Beacock (mezzo-soprano).
4. 0—Regional.
5.15—Children's Hour.
6. 0—Arthur Jacobson and his Band.
6.40—Regional.
7. 0—Time, News and Weather.
7.30—Concert by the Clesthorpes Schools' Music Association.
8.10—Swing Music explained with illustrations on the gramophone by Norman Teal.
8.40—"F.R.S." The Vice-Chancellor of Manchester University will introduce two new Northern Fellows, Professor H. J. Fleure and Professor G. Hickling, who will talk about their work.
9. 0—B.B.C. Northern Orchestra.
9.35—Regional.
10.40—News, Weather and Time.
11. 5—Regional.
11.30—Time, News and Weather.
11.40-12.0—Regional.

SCOTTISH—391.1 Metres (767 Kc.) (50 Kw.).

10.15—Daily Service.
10.30—Weather.
10.45—Regional.
1.45—Gramophone.
2. 0—Schools.
2.50—Duets for two Pianofortes: Hilda P. Stephenson and Agnes A. Simpson.
3.10—James Mactaggart (baritone).
3.25—For Scottish Unemployed.
3.35—Schools: Early Stages in German.
4. 0—Regional.
5.15—Scottish Children's Hour.
6. 0—Scotch Broth.
6.20—For Young Scots.
6.40—Regional.
7. 0—Time, News and Weather.
7.30—Scottish Dance Music: William Hannah's Band.
8. 0—Sketches and Songs by assorted authors.
8.40—"John Splendid." A Novel by Neil Munro, read by Hector MacIver as a serial, "The March to Lochaber."
8.55—The Fellowes String Quartet.
9.35—Regional.
10.40—News, Weather and Time.
11. 5—Regional.
11.30—Time, News and Weather.
11.40-12.0—Regional.

ON THE CONTINENT

BRUSSELS 2 (321.9 m.)—8.0-10.0 p.m.—Concert by the Belgian National Orchestra, with Violin Solos.

BUDAPEST (549.5 m.)—7.10-9.20 p.m.—Philharmonic Concert from the Opera House, conducted by Dohnanyi with the Palestrina Choir.

KALUNDBORG (1250 m.)—7.0-8.0 p.m.—Concert of Danish Music by the Aarhus Municipal Orchestra.

LEIPZIG (382.2 m.)—7.0-8.0 p.m.—Symphony No. 3 in E flat (Beethoven) by the Leipzig Symphony Orchestra.

MILAN (368.8 m.)—7.40-9.40 p.m.—"La regineita delle rose"—Operetta in 3 Acts (Leoncavallo).

VIENNA (506.8 m.)—8.0-9.10 p.m.—1st Ravag-Graz Symphony Concert by the Graz Opera House Orchestra. Conductor, Knapperlsbusch.

ARMISTICE SUNDAY ABROAD

POPPIES SOLD ON RIVIERA

The annual Armistice Day celebrations of the British Colony began yesterday in Cannes with a church parade of the British Legion with colour party at Holy Trinity Church.

By permission of the Mayors of Cannes, Grasse, Antibes and Nice poppies are being sold in aid of Earl Haig's Fund, at the British Vice-Consulate, the British banks and tea rooms.

Delegates from the British Legion, who are to make an Armistice Day tour of local military cemeteries on Wednesday, attended a Memorial Service in the Anglican Church of St. John at Boulogne yesterday.

Members of the Duchy of Cornwall Branch of the Old Contemptibles Association have arrived at Brussels on their annual pilgrimage to Belgium. To-day they will lay wreaths on the tomb of the Belgian Unknown Soldier at the Tir National, where Nurse Cavell was executed, and at the prison of St. Gilles, where she spent her last days. On Armistice Day the Old Contemptibles will conclude their visit with the traditional pilgrimage to Mons, where they fought in 1914.

The Oshimai Islands and Kageshima (Sulphur Island) have become volcanically active since the earthquake which shook South Japan last month. What are described as "mighty rumblings" are felt several times daily. During the past ten days Sulphur Island has subsided about twelve inches.

For afternoon and semi-evening wear be regally graceful in cire lace or bright and sensible in a tunic or . . . well, the fashions are full of colour and excitement. We are full of ideas. Why not come and discuss things with us?

The gown and coatee are in wine coloured cire lace (a really beautiful material) bound with panne velvet. Note the new soft neckline, the silhouette style gown and the waisted, padded, imposing coatee.

8 GNS.

We recommend the tunic for its usefulness—fashion helps the slender purse! This tunic in broche crankle satin buttons the whole way and has the new short sleeves.

75/-

at Arnotts

HENRY STREET, DUBLIN

EX-SERVICE MEN'S WELFARE

SPIRIT OF GOOD CITIZENSHIP

REPRESENTATION AT CORONATION

THE gospel of good-will, good fellowship and good citizenship, the gospel of keeping out of politics, and of looking after their own interests, and their own welfare: this was the principle suggested to British ex-Service men by Major Tynan, when responding to the toast of "The Guests" at the annual dinner of the 5th (Royal Irish) Lancers Old Comrades' Association, Ireland, in the Red Bank Restaurant, Dublin, last Saturday night.

Brigadier-General R. C. Browne-Clayton, D.S.O., President of the Branch, presided over the large assembly.

Following the toast of "The King," the memory of fallen comrades was honoured by the company standing in silence.

The President, proposing the toast of "The Regiment," referred to losses suffered by the Regiment through the death of some of its renowned officers; and, speaking of Field-Marshal Lord Allenby, he said that he ventured to say that when the biography of Lord Allenby should have been written, nobody would have a word of criticism to say against him.

Major Tynan, responding to the toast of "The Guests," which was proposed by the President, said that it was hoped that the Irish Free State would have a very good representation of the British Legion at the Coronation of His Majesty the King next May. The King took a great interest in the Legionaires, and especially in those of the Irish Free State, and it was hoped that a very large number of Legionaires from the Irish Free State would be present at the review of members of the British Legion by the King in Hyde Park on a Sunday about the end of June, or the beginning of July next.

KEEPING TOGETHER

"We have," said Major Tynan, "to keep together in this country of ours—this most lovable country of ours—and there is no reason why we should not keep together and look after our interests."

They were, he continued, non-political and non-sectarian, and they loved this country just as much as anybody else did. They, who had knocked about the world and had faced danger, should try to inculcate a spirit of good-will, good fellowship, and good citizenship, and with their experience they should be able to do it. He would like ex-Service men, wherever they might be, to preach the gospel of keeping out of politics and of looking after their own interests and their own welfare. They had fought in the last European war and were prepared to fight in another, and he did not think it was far away.

The toast of "The Lord Mayor" was proposed by the President.

The Lord Mayor, who was enthusiastically greeted, wished the ex-Service men prosperity, and hoped that they all would share in the prosperity that, he said, he hoped was coming to this country.

The President afterwards presented to Mr. Clarke Barry a beautiful silver cigarette box in recognition of his services to the association.

The box was inscribed: Presented by 5th (Royal Irish) Lancers (O.C.A., Ireland) to John Clarke Barry, Esq., in recognition of his services, November, 1936.

The President said that Mr. Clarke Barry had been with them since their first reunion dinner, and had been the leading light at their social evenings during the past twelve years.

Mr. Clarke Barry, returning thanks, spoke of the pleasure that it always had been to him to be of service to the association.

An enjoyable musical programme followed.

Colonel A. Curell, Captain Shiels, Mr. J Domigan, 8th Hussars' Old Comrades' Association, and Mr. W. P. Bates, "Old Contemptibles'" Association, were among those present.

THE KING AND CANADA

NO VISIT NEXT YEAR

There is no possibility of the King visiting Canada during Coronation year.

The Press Association learned authoritatively on Saturday that if the King can carry out the hopes which he expressed at the opening of Parliament, of visiting India, the Delhi Durbar, at which he will be crowned Emperor of India, will take place in the autumn of 1937.

There would thus be no time for the King to make a journey to Canada.

The possibility of a series of visits by the King to Canada, South Africa, Australia and New Zealand is at present being discussed.

It is understood that the Government has under consideration the question of how far it would be advisable for the King to be absent from the United Kingdom for a protracted period.

The probability is that the King will make a series of tours of the Dominions spread over a period of years, possibly beginning with Canada, as the senior Dominion, in 1938.

SWORD OF HONOUR

PRESENTATION TO MAJOR-GENERAL BRENNAN

There was an interesting function at McKee Barracks, Dublin, last Saturday, when Major-General M. Brennan, of the Free State Army, was presented with a sword of honour by Army officers who had served under him in the East Clare Brigade of the Volunteers from 1916 to 1921.

The sword is a very artistic piece of workmanship. It is of scimitar shape, and its decoration and ornamentation are Celtic throughout. The steel blade has an inscription on the obverse side in Gaelic, and on the reverse side the English translation, which reads: "Presented to Major-General M. Brennan by the officers of the Army who served with him in the East Clare Brigade, 1916-1921."

The presentation was made on behalf of the officers by Major Thomas McGrath, who read an illuminated address which accompanied the sword. The address referred to the sterling qualities of leadership which distinguished the recipient during the Anglo-Irish War, and which later made his career in the Army so successful.

Acknowledging the presentation, Major-General Brennan said that it was an occasion on which words failed to express thought and feeling. He interpreted the expression of personal appreciation as a tribute to the high office it was his privilege to hold, and, through him, an expression of the loyalty of the Army, to the country and to the State, which, as members of the East Clare Brigade, they helped to create.

MEN STEAL FAMOUS RELIC

WALLACE'S SWORD TAKEN FROM MONUMENT

Four young men entered the Wallace Monument at Stirling, near the battlefield of Bannockburn, last night, and, breaking open a glass case, stole Wallace's gigantic two-handed sword.

It is stated that the men told the watchman as they rushed out of the monument that they were Scottish Nationalists.

Donegal Burglary.—A co-operative store at Lettermacward, Doochary, Co. Donegal, was broken into on Friday night or Saturday morning, and a considerable quantity of boots and drapery stolen.

THE UNITY OF IRELAND

HOW TO WIN THE NORTH

"THE CROWN A HEAVEN-SENT DEVICE"

IF the Crown did not exist they ought to invent it, so capable was it of being of immense utility in the matter of union with the North, said Mr. Frank MacDermot, T.D., speaking at the Dublin Technical Institute Literary and Debating Society on Saturday night, when Mr. William Kennedy, Auditor, delivered his inaugural address on "Irish National Unity."

Mr. L. E. O'Carroll, B.A., presided.

Mr. Kennedy, in the course of his paper, said that it was not only on the question of politics that they found themselves at variance with the people of the North, but in sport, religion and their outlook on Ireland, and the difference appeared insurmountable. It might be too much to hope that Ireland would lead the way in the reunion of Christendom. As matters stood at present, the South could point with just pride to its policy of religious toleration. In the field of sport there was chaos and confusion, and the trade unions' contribution to unity could be regarded as non-existent. All parties must get rid of the rubber stamp mind, which could only think in terms of party slogans.

POSSIBILITIES

It was not possible, no matter how they endeavoured to hold away, that the present political party in Northern Ireland could remain in office indefinitely. The same applied to England. There might yet be at the head of the country one who would believe it to be wrong and evil to allow Ireland to be divided as it was to-day. Again, the present financial aid given to the North out of the British Treasury might cease, in which case the collapse of Northern Ireland would be inevitable; or England might be pleased to give us a present of the North to win our friendship.

On the other hand, the views of the South as to national independence might become modified in the years to come.

What was to prevent us going back to the original idea of restoring the ancient Kingdom of Ireland? We would still have the same status as our neighbours across the Channel, and who knows but that this might be just what England wanted. Or, again, we could have one Parliament in the North, another in the South, and a Second Chamber of both of them.

The Northeners need never be afraid of their voices being stilled in a National Parliament. If they entered a National Parliament they would find themselves a strong party, and there could be no doubt that the overwhelming gesture of friendliness in uniting with the South would secure for them a great deal of support which they would never otherwise obtain.

Mr. Frank MacDermot, T.D., proposing a vote of thanks to the Auditor, said that there was not a single public man of any party or any section of the people who would not be prepared to assert that the regaining of the unity of the country was a matter of the first importance and of the greatest desirability. Mr. de Valera, at the Fianna Fail Ard Fheis, got rid of resolutions dealing with partition, and in the course of doing so said: "Partition cannot be cured by unilateral action." "Up to a certain point I agree with that statement," said Mr. MacDermot. "It certainly cannot be wholly cured by unilateral action. There has got to be agreement on both sides.

THE NORTHERN VIEW

"I see no attempt being made by Irish Free State statesmen to use their imaginations to put themselves in the place of Northern Unionists, and to consider whether the policy of this country is being conducted in such a way as to make it at all attractive for Northern Unionists to come in with us," said the speaker. He suggested that if the British tried to hand over Northern Ireland without consulting the wishes of Northern Ireland, that they would be in the eyes of their supporters in Great Britain and in the eyes of the world, at large, guilty of a gross betrayal.

"If you put yourself," he said, "into the position of the Northern Unionists, with all the ties of blood and affection stretching back into the past between them and Great Britain, you will see that it is natural and to be expected that they would not wish to unite into one country with the Irish Free State."

Had we, he asked, any market to offer the Northern men for their linen comparable to the British market, or for their shipbuilding? In the Free State they were pretending to aim at a republic, when all they had to do was to declare a republic. "The first thing we want to do to make a beginning to a good understanding between ourselves and the North is to throw outside all such pretences."

To turn Ireland into something Gaelic was to turn it into something that was not Irish, because Ireland was a country in which diversities existed of race and blood. "I am no enemy of the Irish language; anything that can be got from it in the way of poetry, patriotism and culture, I am eager to get from it, but I disagree with the policy of using it as a straight-jacket." They would not get the Northern Unionists in of their own free will if they were going to have compulsory Irish rammed down their throats, and if they were going to be shut out from every place unless they passed an examination in Irish.

"A HEAVEN-SENT DEVICE"

"Whatever you or I may think about the past history of the British Royal Family I say that the Crown is absolutely a heaven-sent device for helping us to unite with Northern Ireland. If the Crown did not exist we ought to invent it, so capable is it of being of immense utility to us in the matter of union with the North. What tie could be more admirable from our point of view than the link of the Crown, which has absolutely no effect whatever on the management of our own internal affairs.

"If we once gave up this empty talk of separation from the Empire, and if we started having the King over here, and give him a good reception, I cannot imagine partition lasting for more than a few years."

Miss Helena Moloney, Secretary, Irish Women Workers' Union, seconding, said that a republic was the only basis of unity. There was no other hope of Irish unity, prosperity or honour among the nations of the world. People asked why a republic. The present-day republican patriots decided that a republic was the best form of Government in which to express the traditions of the past—of a past Gaelic Ireland.

She was sorry Mr. MacDermot had led them to believe that there was no future before Irishmen except in the service of the British Empire, or selling linen or ships to her.

Referring to the trade unions, Miss Moloney hoped that in the near future Irish labour would be able to offer practical effect to the real unity of Ireland. There was no reason why Ireland should not be united through vocational groups. She thought it was one of the most practical ways. If politicians interested in preserving the *status quo*, would only keep out of the way and let the young minds of Ireland approach the problems of Ireland, their minds untrammelled by those old shibboleths of the past, Irish unity would be achieved more quickly.

COME IN OR—

Those people, referred to, in the North did not call themselves Irish; they proudly called themselves Ulster Scots. Speaking as an Irish Republican, what she would say to them would be, "Come in and, as this is Ireland, be Irish and take part in the nation as a member of it; but if you are an Ulster Scot get out somewhere else." No person in this land should be allowed to serve two masters. They had no right to live here and work for another country.

The motion was adopted.

Mr. J. Callaghan proposed that the Society was worthy of the support of the authorities and students of the City of Dublin Technical Schools. He said that Republicanism could never be the basis of national unity. If Republicanism were the aim of the people of this country, the North would not come in, nor would Britain allow the North to come in.

Mr. J. J. Keane seconded the motion, and said that the Auditor's paper was as good a one as he had heard. Quarrels had always existed here, in sport as well as in politics. They had united two organisations in the N.A.C.A. At first Northern Ireland did not come in, but a little rule to which they made objection had been removed, and the greatest harmony existed. A snake, however, had crept in, although everything possible had been done to win and hold the North. A split came again, and existed at the present moment.

It was the interference of the English association which had caused all the trouble. It was the same in the political situation. If the British had not subsidised the North, they would have settled with their own people. If they could get England to leave them alone it would not be long before they came together.

The motion was adopted.

Miss Helena Moloney, Secretary, Irish Women Workers' Union, presented the following awards by the Society:—Mr. William Kennedy, Auditor, medal for oratory and debate; Mr. F. J. Wood, medal for oratory; Mr. P. O'Reilly, novices' prize as speaker; Miss K. Duggan, award won in a literary competition.

PRESENTATION TO CHIEF OF STAFF

Major T. McGrath handing to Major-General Brennan, Chief of Staff of the Free State Defence Forces, a presentation sword subscribed for by officers who had served with him in the I.R.A. in East Clare before the Treaty.

IRISH WEDDINGS

CAPTAIN W. P. WALTON AND MISS RUBY MAFFETT

The wedding took place on Saturday at St. Mary's Church, Carlow, of Captain W. P. Walton, 2nd North Staffordshire Regiment (Prince of Wales's), elder son of the Rev. J. L. and Mrs. Walton, of All Saints' Vicarage, Southend-on-Sea, and Miss Ruby Maffett, younger daughter of Mr. and Mrs. E. S. Maffett, of Thornville, County Carlow.

The officiating clergy were the Rev. J. L. Walton, M.A., and Chancellor S. Ridgeway, M.A., Rector of Carlow. The church had been beautifully decorated for the occasion by Mrs. Ridgeway and Mrs. Fitzmaurice, with palms and chrysanthemums.

Mr. R. Buckley Jones was at the organ.

The bride was given away by her father. She wore a charming white velvet frock, with a short train, cut in one with the skirt, and a girdle of silver cord. Her Carrickmacross lace veil (which had been made for her grandmother) was held in place by a wreath of orange blossom. She wore pearls and a diamond regimental brooch, the gift of the bridegroom, and she carried a sheaf of Harrissii lilies.

There were three child bridesmaids, Miss Elizabeth Horder-Despard and the Misses Valentine and Ninette Marshall. They wore long white taffeta picture frocks, with green sashes and hair ribbons, and they carried posies of dark red carnations. Miss Murielle Maffett (sister of the bride) was the grown-up bridesmaid. She wore a pretty emerald green velvet and silver frock, with a short flared jacket to match; her head-dress was a wreath of flowers, and she carried a sheaf of dark red carnations.

Captain S. R. Hunt, of the 2nd North Staffordshire Regiment, acted as best man.

After the ceremony a reception was held at Thornville by the bride's mother, who wore a becoming grey morocain gown, with a wine-coloured velour hat and a spray of wine carnations. The bridegroom's mother chose a black ensemble, with touches of pale green, and she wore a spray of pink carnations.

In the afternoon the bride and bridegroom left for their honeymoon, the bride wearing a duck-egg blue angora frock, with a dark brown coat and hat.

DR. T. J. GILMARTIN AND MISS PEGGY MAIBEN

At the University Church, St. Stephen's Green, Dublin, on Saturday the wedding took place of Dr. T. J. Gilmartin and Miss Peggy Maiben.

Canon J. R. Conry, M.A., officiated at the ceremony.

The bride, who was given away by her father, wore a distinctive ivory charmeuse gown, with a softly-draped bodice and a skirt cut on silhouette lines, with a long train. Her veil, which was of French net was arranged over a halo head-dress of silver, and she carried an ivory prayer book.

There were three bridesmaids, who wore blush pink charmeuse frocks, with pretty floral head-dresses.

Mr. James Gilmartin acted as best man, and the groomsmen in the church were Mr. J Forbes, Dr. J. Guinan and Mr. B. Maiben.

After the ceremony a reception was held at the Shelbourne Hotel before Dr. and Mrs. Gilmartin left for the South of France.

ST. BRIGID'S ORPHANAGE

CHARITY SERMON IN DUBLIN

The annual charity sermon in aid of St. Brigid's Orphanage, Eccles street, Dublin, was preached by the Very Rev. Joseph S. Sheehy, C.M., after the first Gospel of the last Mass at the Church of St. Peter, Phibsborough, Dublin, yesterday.

Father Sheehy said that in Spain to-day Catholics were suffering for the Faith. Some were being murdered, but, though their bodies were destroyed, their souls were saved. In Ireland they had in their long history seen souls murdered by the enemies of the Catholic Church. The Church had been attacked in all ages, and there had been persecutions and heresies, especially by Protestantism in the sixteenth century. Almost every doctrine of the Catholic Church was denied. They had there the cause of the heresy and infidelity of to-day, when even the existence of God Himself was denied, and all trace of the Christian religion was effaced and unlimited licence and indulgence of persons substituted.

In England Catholicism was driven out by Protestantism, and it was sought to do the same in Ireland by persecution and the penal laws. These failed, and then the subtle method was tried of getting hold of young children before Catholic agencies could influence them for good. Thus proselytism arose. To combat that was the work of St. Brigid's Orphanage. St. Brigid's Orphanage received the children and put them in homes where they were brought up with children of foster parents. Already the children received numbered 4,896 boys and girls. Of these 4,617 had been provided for, and there were at present 277 under the charge of the institution. The work was being carried on, but it was dependent on voluntary contributions, and he appealed for generous aid for this great work of charity.

HIBERNIAN BANK SPORTS CLUB

THE ANNUAL DANCE

There was a very large gathering at the Metropole, Dublin, last Saturday night for the dance of the Hibernian Bank Sports Club. Several Irish dances were played during the evening, and attractive carnival novelties were issued, thus creating a very gay atmosphere in the ballroom. The dance was thoroughly enjoyed by everybody, and the end came all too soon at midnight.

In addition to the members of the Hibernian Sports Club, representatives of the Lansdowne and Heriots teams were also present.

Among those present were:—Mr. H. J. Campbell, Mr. and Mrs. J. M. Macken, Miss V. Connell, Miss M. Butler, Mr. T. C. Fox, Mr. T. P. Kelly, Mr. T. Hynes, Miss K. O'Beirne, Miss C. Flusk, Mr. G. P. Ffrench, Mr. T. F. Ward, Miss M. Wilson, Miss B. Fitzsimons, Mr. L. F. Richardson, Mr. C. G. McNamara, Mr. J. L. Woods, Mr. F. Ashe, Mr. J. J. Fitzsimons, Mr. J. G. Hodges, Mr. J. P. Dudley, Mr. E. C. Smith, Mr. M. Cronin, Mr. R. W. Greer, Mr. J. C. Clancy, Mr. M. McEvoy, Mr. M. J. Langan, Mr. R. F. Archer, Mr. L. C. Cranfield (hon. secretary, dance committee), Mr. J. J. O'Connor, Mr. and Mrs. J. O'Hagan, Mr. and Mrs. F. R. S. Peters, Mr. B. J. Cannon, Mr. and Mrs. T. A. Jones, Mr. and Mrs. Blunden, Mr. and Mrs. S. V. Ballagh, Mr. V. J. Keane, Mr. J. P. Malley, Mr. and Mrs. W. J Connell, Mr. and Mrs. M. L. Kennedy, Mr. and Mrs. V. J. Doyle, Mr. and Mrs. J. C. Dennehy, Mr. Simon Leonard, Mr. J. P. Mulcahy, Mr. and Mrs. R. F. Archer, the Misses Langan, Mr. and Mrs. T. F. Ward, Mr. and Mrs. J. A. Mullally, Miss Hodges, Mr. and Mrs. E. J. Lightfoot, Mr. T. A. O'Reilly, Mr. E. O'D. Davy, Mr. and Mrs. J. Warren, Mr. J. Coffey, Mr. M. J. Dunne, Mr. J. Fay, Mr. Kevin Haugh, Mr. W. Heery, Mr. D. J. Quinn, Miss P. Sheehan, Miss C. O'Connor, Miss K. Conroy, Mr. A. Buckley, Dr. Justin Martin, Dr. Alfred Byrne, Mr. F. J. O'Connor.

Mr. and Mrs. J. O'Riordan, Mr. and Mrs. C. W. Tinsley, Mr. and Mrs. M. Ruddell, Mr. and Mrs. W. Smith, Mr. and Mrs. D. Dobbyn, Mr. and Mrs. H. Costello, Miss E. O'Connor, Mr. and Mrs. William Clarke, Mr. J. Martin, Mr. M. J. Laffan, Mr. D. May, Mr. J. C. Finegan, Mr. D. S. Doherty, Miss K. Redmond, Miss M. Redmond, Miss M. Wilworth, Miss M. Leonard, Mr. N. Geoghegan, Mr. P. Flood, Mr. J. B. Healy, Mr. G. F. Martin, Mr. G. B. Moore, Mr. W. Wailes, Mr. G. B. Lamb, Mr. P. Noonan, Mr. M. Gleeson, Mr. P. Kellett, Miss G. Geoghegan, Miss B. May, Miss M. McGowan, Miss V. Conway, Miss D. Byrne, Miss M. Cranfield, Miss S. McClean.

LEOPARDSTOWN RACES

A LARGE ATTENDANCE

In spite of a gale of wind and very unpromising weather conditions, quite a large crowd attended the Leopardstown race meeting last Saturday. As was to be expected from the intense cold, heavy Mackintoshes and serviceable weather-resisting tweeds were the order of the day.

Among those present were:—Lord Adare, Lord and Lady Talbot de Malahide, the Duc and Duchess de Stacpoole, Sir Alexander Maguire, Sir Walter and Lady Nugent, Miss Heather Nugent, Captain Denis Daly, Lord Hemphill, Lord Glenavy, Miss Ann Gregory, Mr. Cyril McCormack, Mr. Talbot, Mr. and Mrs. Kenneth Urquart, Mrs. More O'Ferrall, Mr. R. More O'Ferrall, Mr. F. More O'Ferrall, Mr. and Mrs. Hugh Maguire, Captain G. A. Boyd-Rochfort, V.C.; Major and Mrs. Shirley, Captain and Mrs. G. F. Dunne, Mr. H. S. Gill, Mrs. B. Kennedy, Mr. G. P. Gilpin, Mr. Ernest Bellaney, Captain and Mrs. Michael King French, Mr. and Mrs. B. O'Reilly, Lieutenant-Colonel S. S. Hill-Dillon, Miss Hill-Dillon, Captain F. ffrench Davis, Mr. P. J. Floyd, Mr. Raymond Stephenson, Mr. and Mrs. E. A Garfan, Mr. Isodore J. Blake, Colonel A. J. Blake, Mr. Peter Burrell, Mr. Nesbitt Waddington, Mr. H. Usher, Mr. Maxwell Arnott, Miss Eva Murphy, Mr. Denis Eccles, Mrs. Page Croft, Mr. T. J. Kelly, Dr. and Mrs. Bethel Solomons, Miss Margaret Solomons, Mr. Desmond Collins, Miss O'Neil Donelan, Mr. D. L. Moore, Mr. Hubert Tyrrell, Mrs. W. Hilliard, Mrs. Hackett, Mr. and Mrs. D. J. Cogan, Mr. M. McArdle, Mr. and Mrs. D. M. Steen, Mrs. Donald Wilson, Mr. P. Leonard, Mr. Chapman, Mr. F. C. O'Reilly, Captain and Mrs. Cecil Brodie, Dr. Cullen, Major J. D. Barry, Dr. P. J. Dempsey, Miss Delmane, Miss McIlwaine.

Mr. McGregor, Colonel Clarke, Mrs. Cecil Lavery, Mr. and Mrs. W. J. Kelly, Mr. W. Barnett, Mr. D. G. Dickson, Major Sharpe, Mr. John Fraser, Miss B. Henchie, Mr. F. Myerscough, Mrs. Rooney, Mr. and Mrs. J. T. Rogers, Mr. Cuddy, Miss N. Cuddy, Mr. D. Chance, Dr. L. Werner, Mrs. J. M. Fitzgerald, Mrs. McKeever.

NATIONAL UNIVERSITY OF IRELAND

A meeting of the National University of Ireland for the purpose of conferring degrees and other academic distinctions was held on Saturday in the Council Chamber, Earlsfort terrace. Dr. Denis J. Coffey, M.A., M.B., LL.D., President of University College, Dublin, and Pro-Vice-Chancellor of the University, presided, and conferred degrees. There were also present—Professors Semple, Nolan, Drew, Taylor, Larchet, Osborn Bergin, Rev. Professor Corcoran, Professors O'Sullivan, Hayden, Tierney, O'Brien, Hogan, O'Kiely, O'Dwyer, Dr. Rocke, Mr. Crockett, B.A., A.R.I.B.A., and Mr. J. W. Bacon, M.A., Secretary and Bursar.

TANEY CHURCH MEMORIAL

The Most Rev. Dr. Gregg, Archbishop of Dublin, yesterday dedicated a Communion Table in Taney Church, Dundrum, as a memorial to the late Rev. Canon W. M. Gibbon, who was Rector of the church for thirty-five years, and who died last year. The memorial was presented by the parishioners.

A categorical semi-official denial is issued in Sofia of the report that King Boris and others on board the Royal yacht had narrowly escaped with their lives while cruising in the Black Sea.

Have you given a thought to the future? Are your dependents safe-guarded in the event of your death? Is your Estate healthy—free from debt? Would your wife and children feel the pangs of want if you were taken from them?

How about your Estate?

Is it in a Healthy Condition

?

LIFE ASSURANCE

PROTECTS YOUR ESTATE AND SECURES YOUR DEAR ONES

A man aged 35 can secure £1,000 LIFE ASSURANCE FOR

A QUARTERLY PREMIUM OF £9 14 2
Or an ANNUAL PREMIUM OF £35 16 8

THIS CONTRACT WILL CARRY A GUARANTEED BONUS ADDITION OF £25 PER YEAR THROUGHOUT LIFE

DO IT TO-DAY—AND SAFE-GUARD YOUR DEAR ONES

CITY OF DUBLIN ASSURANCE CO., LTD.,
4-7 UPPER O'CONNELL STREET, DUBLIN
C. W. GUEST, F.C., F.C.I.I., Managing Director.

DUBLIN EX-SERVICE MEN

POPPY DAY FUND APPEAL

General Sir George Franks, President of the Irish Metropolitan Branch of the British Legion assured the large gathering that attended the annual general meeting of the Branch in Wynne's Hotel, Dublin, that negotiations in connection with the ex-Service men's housing scheme in the Irish Free State were still being actively pursued.

Captain Ruddock presided, and the attendance included:—Mr. A. P. Connolly, Area Chairman, and Major Tynan, Area Organising Secretary, British Legion.

In the course of his address, General Sir George Franks commented on the very satisfactory state of the Branch, and congratulated the members on their benevolent organisations which have done so much to relieve distress among British ex-Service men in Dublin. He expressed particular pleasure at the enterprise of the Branch in issuing as many as 250 parcels at Christmas for needy ex-Service men and their dependents; and noted with appreciation the generous way in which members of the staffs of the Bank of Ireland and of the Royal Bank of Ireland had subscribed to the benevolent fund of the Branch.

Mr. A. P. Connolly laid stress on the importance of making a special effort for the success of the Poppy Day fund. Having briefly outlined the history of the fund since its inception by Lord Haig, he recalled that £106,000 was the result of the first Poppy Day collection, and said that the ambition of the Legion was to raise £600,000 this year. The organisation in connection with the Poppy Day fund now was world-wide. It comprised over 4,000 committees in 57 countries; the work was done almost entirely by women volunteers, and a great debt of gratitude was due, not only to them, but to the newspapers in affording free publicity to that great annual appeal. Last year over 325,000 women gave their voluntary support to the Poppy Day fund collection.

The annual report and the statement of accounts were read and passed, and at the close of the meeting a vote of thanks was passed to the Chairman and the other honorary officers of the branch for the excellent manner in which they had discharged their duties during the year.

SCHOOLMASTERS' ASSOCIATION

PROTESTANT SECONDARY SCHOOL HEADMASTERS

The annual conference of the Schoolmasters' Association was held in the Shelbourne Hotel, Dublin, on Saturday last. The chair was taken by the President, Mr. R. J. MacShane, M.A., and there was a large attendance of members.

The following elections were made for the year 1937: — President, the Rev. William Anderson, M.A., Mountjoy School, Dublin; Vice-President, the Rev. S. F. S. Ferguson, M.A., Grammar School, Drogheda; Hon. Treasurer, Mr. James Moore, M.A., Masonic School, Dublin; Hon. Secretary, Mr. John Bennett, M.A., the High School, Dublin. Five vacancies on the Standing Committee—Mr. C. J. Shankey, M.A., B.A.I., Kilkenny College; the Rev. J. J. Butler, M.A., King's Hospital, Dublin; Mr E. B. Coursey, M.A., B.A.I., the Grammar School, Galway; the Rev. A. A. Hanbidge, M.A., the Grammar School, Dundalk; Mr. H. V. Keegan, B.A., LL.B., St Patrick's Cathedral School.

Among other business, mainly of a private nature, resolutions were passed to be forwarded to the Department of Education requesting the restoration of the ten per cent. "cut" in grants for the sake of the efficiency of the schools, and asking the Department to introduce a summer course of training for secondary teachers in physical instruction, so that a supply of trained drill instructors will be available.

FUNERAL OF MR. L. GUNNING

The funeral of Mr. L. Gunning, 72 St. Lawrence road, Clontarf, took place from the Church of St. John the Baptist, Clontarf, to Glasnevin Cemetery last Saturday. Requiem Mass was celebrated by the Rev. J. O'Keeffe, C.C., and the Very Rev. Canon Dempsey, P.P., officiated at the graveside.

The chief mourners were:—Mrs. Gunning (widow), Messrs. J. and A. Gunning (sons), Mrs. S. H. Wilson, Mrs. J. F. Scott, Mrs. D. Finn, Mrs. V. Crowley, Mrs. D. L. Kelly, Mrs. P. Campbell (daughters), Messrs. J. F. Scott, H. Wilson, D. Finn, D. Kelly, P. Campbell, and V. Crowley (sons-in-law), Misses D. Scott, E. Scott, M. Scott, N. Finn, B. Finn, J. Campbell, A. Campbell, N. Wilson, E. Gunning (grand-daughters), Mrs. J. Gunning and Mrs. A. Gunning (daughters-in-law).

The clergy present were:—Right Rev. Dr. Neville, C.S.Sp.; Rev. W. J. Finn, C.S.Sp.; Rev. V. Dinan, C.S.Sp.; Rev. F. O'Higgins, Rev. J. J. Boyle, Very Rev. Dr. Hilton, Maynooth College; Rev. B. McCabe, S.J.; Rev. Father Fitzsimons, C.F., Curragh Camp; Rev. R. J. Glennon, representing the Archbishop of Dublin; Very Rev. J. J. Cogan, Provincial, O.Carm.; Rev. J. W. Stephens, O.P., Provincial.

Among the general public present were:—Dr. and Mrs. V. C. Ellis, Miss K. Phelan, Colonel and Mrs. J. Dunne, Messrs. M. O'Sullivan, J. C. Brady, J. Brennan, J. J. Smyth, P. Smyth, E. F. Barrett, G. Ryan, M. Finn, P. F. Browne, M. Corrigan, M. F. Egan, Mr. and Mrs. C. McGonagle, Mr. and Mrs. J. McDonnell, Messrs. P. Cummins, J. Sheils, R. H. Harrington, J. P. Cullen, R. T. Devane, J. Flynn, A. Carson, W. J. Kavanagh, Mr. and Mrs. W. R. Bastow, Mr. and Mrs. J. C. Heber, Messrs. E. H. Mulcahy, J. P. Cullen, G. W. Downes, Dr. J. J. Delaney, Mr. J. P. Keane, Mrs. Corbett, Mrs. Nolan, Mrs. Delaney, Walshe, Mr. and Mrs. F. Carr, Messrs. H. Culligan, H. Martin, T. Rohan, M.A.; Mr. and Mrs. Kent, Mr. and Mrs. F. Carton, Miss E. Kinsella, Miss M. O'Donoghue, Colonel and Mrs. Bennett, Major and Mrs. Joyce, Mrs. Sean Hayes, Mr. D. McCarthy, Rev. Brother Anselm, Castletown, Leix; Major A. Lawlor, Mr. G. M. Macken, Hibernian Bank; Mr. J. Plunkett Dillon, Major-General and Mrs. MacNeill, Major-General and Mrs. Sweeney, Mr. and Mrs. H. Lyon, Mr. D. Delaney, Mr. M Maguire, K.C., and Mrs. Maguire; Mr. and Mrs. H. P. Roland, Messrs. D. O'Brien, J. Rourke, P. McBride, J. S. Millikin, T. V. and P. V. Lyons, Drogheda; F. O'Kelly, Major and Mrs. Cotter, Mr. P. J. Devane, Mr. and Mrs. J. Quigley, Mrs. Rooney, Mr. and Mrs. P. J. O'Brien, Mr. and Mrs. J. Lalor, Mr. D. Barrington, Mr. and Mrs. P. A. O'Toole.

The first of the two great new Nazi Party buildings which have been constructed in the centre of Munich will be partially occupied to-day, when a section of the party officials will move into the office part of the building.

ARMISTICE DAY

ATTITUDE OF OLD I.R.A.

LETTER TO MR. DE VALERA

THE National Executive of the National Association of the Old I.R.A. has forwarded the following letter to President de Valera in connection with Armistice Day. The letter is signed by Mr. J. Reynolds, hon. secretary of the Association:—

"A Chara,—I am directed by the National Executive of the National Association of Old I.R.A. to inform you that serious notice has been taken of the treasonable outbursts on the part of a small Imperialistic group which mark certain occasions where opportunity is offered, such as the Dublin Horse Show, British Legion functions, Imperial cinema displays and the Armistice commemoration. In view of the near approach of the Armistice period, it is desired to express in the strongest manner the resentment of the Old I.R.A. that, in the shallow pretence of Christian commemoration of the dead, a pretence which deceives none, the powers behind this particular demonstration are allowed to offer allegiance to the English Throne, to have contempt at the National Anthem, and to give the place of honour to the English Anthem, to insult the memory of the dead who died in the national struggle, and to insult the vast majority of their countrymen by insolent, ruthless contempt of their traditions, rights, Faith and national independence.

"It can be agreed that free nations guard jealously their independence, and in all legal, or moral, codes there is none to demur if extreme penalties are imposed on citizens guilty of the worst crime against organised society—treason to one's country.

"In the case of Ireland, where such a fearful struggle has been waged, and where complete freedom has not been achieved, any form of this social crime is more dangerous and calls for immediate stern measures.

"It is with much dismay that my Association observed the sanction accorded to the organisers of this display by your Government on former occasions, and I am to emphasise that the professions of Republican policy and of loyalty to the nation, uttered repeatedly as official policy, cannot possibly be reconciled with tolerance and approval of any form of treason, of denial of National Sovereignty, or of Imperial allegiance.

"The gravity of the question becomes more apparent when it is appreciated that State forces are utilised for the actual protection of those who spurn the nation, whilst young men loyal to Ireland, stung into violent resentment, are apprehended as a menace to the public peace.

"An overwhelming mandate has been obtained on many occasions since 1916 to march towards complete separation and to renounce the Imperial connection. There can be no doubt as to the will of the people on the matter. Still less can it be assumed that Imperial expressions in Ireland are within the realm of legitimate politics; less, indeed, than an Italian group in Italy would have in advocating recognition of English Government of Italy.

"In Ireland, above all places, there can be no room for dual allegiance, and much harm has already been caused by this abuse of liberty. Many weakening divisions in the national ranks and violence on occasions have resulted.

"Sanction for marches through the capital of Ireland and some principal towns for the sole object of Imperial propaganda is absolutely incompatible with the position of your Government, and I am to suggest the advisability of prohibiting these Imperialistic displays. We would recommend that, in future, no permit be granted for the holding of, say, Armistice Day demonstrations, or such like provocative displays, otherwise the National Executive must disclaim responsibility for any preventive action that may eventuate because of the continuance of these demonstrations."

CLONDALKIN AND TALLAGHT

The Archbishop of Dublin on Saturday instituted the Rev. R. C. Madden, M.A., B.C.L., to the Union of Clondalkin and Tallaght. His Grace preached the sermon on the duties of a clergyman to his parishioners and on their obligations in return.

The Rev Mr Madden, who was recently in charge of the Union of Dunboyne and Moyglare, served in the War with General Sir Hubert Gough as an Army Chaplain.

After the ceremony a reception was given by the parishioners, at which the Lord Mayor of Dublin (Alderman A. Byrne, T.D.) was among those present.

PRINCE PAUL FOR LONDON?

FROM REUTER'S CORRESPONDENT.

BELGRADE, Sunday.

Prince Paul, the Senior Regent of Yugoslavia, left here to-day, travelling *incognito*. It is believed the Prince is going to London, and if this is correct it is presumed he is to pay a private visit to the Duke and Duchess of Kent. The Duchess is his sister-in-law.

PEARSE STREET FIRE

DEPENDENTS' FUND

The Fund now totals £3,478 13s. 6d.

Already acknowledged	£3,242	14	3
Midnight Matinée, Savoy Cinema, 30/10/36.—Receipts on special 'buses, Tram Co.'s subscription, £19 8s.; wages of drivers and conductors, special 'buses, their subscription, £15 10s.	34	18	0
The Dublin Fire Brigade Men's Union, being £1 per each member, as follows:—Foremen C. McDonagh, E. Blake, J. Williams, and A. McDonald; Firemen B. Mathews, M. Murphy, G. Dowd, N. Bohan, A. Adderly, M. Kavanagh, T. Giffney, J. Dorman, J. Bruton, P. O'Reilly, J. Gibney, R. Murray, L. Reddy, W. Tierney, J. Leetch, W. Carroll, J. Kane, F. Doyle, T. Kavanagh, M. Gray, J. Barry, L. Kiernan, M. Collins, N. Seayer, T. Smart, J. Keane, C. Doyle, L. Carroll, and P. Kelly			
	33	0	0
The Dog Bookmakers' Committee, Harold's Cross Meeting	30	16	0
Provincial Bank of Ireland, Ltd.	25	0	0
The Officers, Non-Commissioned Officers and Men of the Dublin Metropolitan Gardai (per Superintendent Clarke)	15	10	3
P. J. Carroll and Co., Ltd., Dundalk	10	10	0
The Outdoor Supervisory Staff of the Paving Department, Dublin Corporation	6	2	6
Craig, Gardner and Co., Chartered Accountants	5	5	0
Industrial Gases (I.F.S.), Ltd.	5	5	0
Club na Muinteoiri, 36 Parnell square

PUBLIC AMUSEMENTS.

GAIETY THEATRE.
6.45 ... TWICE NIGHTLY ... 9.0
THE OUTSTANDING SUCCESS OF THIS GENERATION.
"NO, NO, NANETTE,"
THE GREATEST OF ALL MUSICAL COMEDIES. Specially Arranged Twice Nightly Version as played at the London Hippodrome.
DELYS HENDIE, REX LONDON,
REGINALD ANDREWS, MONA EWINS, DOROTHY EWINS,
AND FULL LONDON COMPANY.
SPECIAL REDUCED PRICES FOR FIRST HOUSES
NEXT WEEK:—
ONCE NIGHTLY, AT 8,
THE FAMOUS MUSICAL COMEDY,
"THE MERRY WIDOW,"
WITH
JAY LAURIER, NITA CROFTS.

OLYMPIA THEATRE.
6.45 ..... TWICE NIGHTLY 9
A GLAMOROUS REVUE.
"THE SHOW OF SHOWS,"
Starring "GUS" CHEVALIER,
GEORGE HURLEY, CEDRIC MILLER,
OUR GLORIOUS GIRLS,
A WEST-END COMPANY OF 25.
Box Office Open Daily, 11-4.30. 'Phone 22962.

ABBEY THEATRE.
TO-NIGHT, and FOLLOWING NIGHTS AT 8.15,
FIRST PRODUCTION OF
"THE WILD GOOSE."
A Play, in Three Acts, by TERESA DEEVY.
Box Office, 10.30 to 6. 'Phone, 44505.

TORCH THEATRE.
CAPEL STREET. TO-NIGHT AT 8 O'CLOCK.
FIRST PRODUCTION IN DUBLIN,
NELL GWYNN,
A ROMANTIC COMEDY.
NOW BOOKING, 3/-, 2/-.
Back Stalls 1/- (Unreserved). 'Phone 22770.
Box Office Open 11 to 1, 4 to 6, 7 to 8 p.m.

GATE. TUESDAY, AT 8. MATINEE SAT. AT 2.30.
Hilton Edwards and Micheal MacLiammoir, present
"TWELFTH NIGHT."

METROPOLE. Continuous, 2 to 11.0 p.m.
HERBERT MARSHALL and GERTRUDE MICHAEL in
"TILL WE MEET AGAIN."
DAILY, at 2.20, 4.50, 7.20 and 9.50 p.m.
Also
W. C. FIELDS in "POPPY."
NEXT WEEK:
CONTINUOUS FROM 12.30 TO 11.0 p.m.
GRACE MOORE in
"THE KING STEPS OUT,"
With FRANCHOT TONE
MATINEE PRICES DAILY TO 3 p.m

METROPOLE RESTAURANT.
ATTRACTIVE
TABLE D'HOTE LUNCH, 2/-

GRAFTON Continuous from 2 to 11. Daily at 2.30, 4.50, 7.10, 9.30
JESSIE MATTHEWS,
ROBERT YOUNG and SONNIE HALE, in
"IT'S LOVE AGAIN."
Romance. New Dance Steps. irresistible Rhythm.

THE SACKVILLE.
NEIL HAMILTON and FLORENCE RICE in
"THE FUGITIVE LADY."
Also TIM McCOY, in
"NO SPEED LIMIT."

CORINTHIAN
CONTINUOUS ..... 2.30 till 11.0 p.m.
Lionel Barrymore, Maureen O'Sullivan, in "The Voice of Bugle Ann." Also Gene Autrey, in "Sagebrush Troubadour." Afternoons till 5—1/- and 1/9.

GRAND CENTRAL.
2.30—11 O'CLOCK.
"BROADWAY GONDOLIER."
DICK POWELL, JOAN BLONDELL.
At 2.30, 4.56, 6.58, 9.22.

THEATRE DE LUXE.
Dublin's Super-Cinema...5 to 11...Camden street.
Jack Oakie, in "FLORIDA SPECIAL."
SHOWING at 4.25, 7.5, 9.45 p.m.
Also Bill Boyd, in "BAR 20 RIDES AGAIN."

THE QUEEN'S 3.Continuous.11.
Stage "GLAD TIDINGS," Revue. All-Star Cast.
Screen "PANIC ON THE AIR," with ANN SOTHERN and LLOYD NOLAN, etc.

THE FAMOUS
BARNARDO MUSICAL BOYS,
WITH THEIR UNIQUE INSTRUMENTS,
Will be at the
METROPOLITAN HALL,
LOWER ABBEY STREET,
NEXT THURSDAY,
12th NOVEMBER, at 3 p.m.
(Doors Open 2.30).
Chairman:
REV. CANON D. H. HALL, B.D.
And at 7 p.m. (Doors Open 7.30).
Chairman:
ALDERMAN J. HUBBARD CLARK.
ADMISSION 2/-, 1/- (Children Half-price), and 6d.
Tickets on Sale at Metropolitan Hall.

PUBLIC NOTICES.

THE ARMY DENTAL CORPS.

Applications are invited from Dental Surgeons for appointment to twelve Commissions in the Army Dental Corps.

Candidates, who should not be over 28 years of age, will, for the present, be selected for Commissions without competitive examination, and will be required to present themselves in London for interview and physical examination about the middle of November, 1936. They must hold the Degree or Diploma of a British University or College of Surgeons, and be registered under the Dentists Acts or Medical Acts.

Successful candidates will, in the first instance, be given Short Service Commissions for six years, at the end of which officers may either:—

(a) Retire with a gratuity of £1,000, or
(b) Apply for a Permanent Commission.

Permanent Commissions will be given to officers selected from among those who wish to make the Army their permanent career.

Particulars, including Regulations for Admission, pay and allowances, and Forms of Application, may be obtained on request, either in writing or in person, to the Director, Army Dental Service, The War Office, London, S.W.1.

REGISTRATION OF CLUBS (IRELAND) ACTS, 1904-1927.

Take Notice that I intend making application for a Renewal of the Certificate of Registration of the NORTH MUNSTER MASONIC CLUB, 6 The Crescent, Limerick.

J. G. BOYD, Hon. Sec.

5th November, 1936.

REGISTRATION OF CLUBS (IRELAND) ACT, 1904.

Take Notice that I intend to apply at the District Court of Rathfarnham on Friday, 20th November, 1936 for Renewal of Certificate of Registration of the GRANGE GOLF CLUB, Rathfarnham, Co. Dublin.

E. D. MacCORMACK, Secretary.

STEWART INSTITUTION
FOR IMBECILE CHILDREN, PALMERSTON, CO. DUBLIN.
The above Institution is open for the reception of Children of slow or defective intellect by election or payment at fixed rates, according to requirements. Votes at Elections obtained by annual subscriptions of 10/6 or donation of £5 5/- and upwards.
HOSPITAL FOR MENTAL DISEASES.
This Branch is separate from above, and is open to Ladies or Gentlemen suffering from Mental Complaints, at rates from £126 per annum. Resident Medical Superintendent and Trained Staff. Voluntary Boarders received. The tram and 'bus from O'Connell Bridge pass gate frequently during day. Tel. No. 21787 Dublin. For particulars apply to the Secretary at the Institution. City Call Office: Messrs. J. A. Kinnear and Co., Accountants, 3 and 4 College street, Dublin.

ADVERTISEMENT INDEX

	Page		Page
Amusements	6	Houses to Let	14
Apartments	14	Legal Appointments	1
Auctions	14	Legal Notices	1
Business Premises	14	Machinery	2
Cattle and Live Stock	14	Medical Appointments	1
Contracts	1	Miscellaneous	14
Dogs	14	Money & Partnership	1
Dress	14	Motor Matters, etc.	2
Education, Tuitions	1	Music, Pianos	14
Employment Wanted	1	Poultry, Eggs	14
Fishing, Sporting	2	Public Notices	6
Furniture	14	Representatives	1
Garden	14	Seaside and Country	14
Horses	14	Sea Trips	1
Hotels	1	Shipping	1
Houses and Lands for Sale and Wanted	14	Situations Vacant	1
Houses and Lands	14	Specific Articles	2

Telephone No. 23062

THEATRE ROYAL
'PHONES: 43132/3.
CONTINUOUS ..... 2-11 p.m.
THE FIVE EBONITES,
Sensational Coloured Entertainers.
ROSE PERFECT,
The World's Most Glorious Singer.
JACK TRACY and INGA ANDERSON,
"The Sap and the Swell Dame."
"THREE EDMUND BOYS,"
Maestros of Modern Melody.
LEON and LUCETTE,
Rhythm in Acrobatics.
JIMMY CAMPBELL and the THEATRE ROYAL ORCHESTRA present
"SWING MUSIC."
ALBAN CHAMBERS AT THE ORGAN.
On the Screen:
CAROLE LOMBARD,
In the Gay, Sophisticated Comedy,
"LOVE BEFORE BREAKFAST."
Variety Showing 3.5, 5.45, 8.20. Film Showing, 2 o'c., 4.35, 7.15, 9.50.
BARGAIN MATINEES DAILY!

INTERNATIONAL CELEBRITY SUBSCRIPTION CONCERTS.
THEATRE ROYAL,
SAT., NOV. 14, at 2.30.
HAROLD HOLT ANNOUNCES FIRST VISIT OF THREE INTERNATIONAL STARS
EIDE NORENA,
Famous Soprano from the Metropolitan Opera, New York.
ALFREDO TOMASINI,
Renowned Canadian Baritone from Royal Opera, Covent Garden.
GRISHA GOLUBOFF,
14-Year-Old Wonder Boy Violinist.
TICKETS FROM 3/- to 12/-.
PIGOTT & CO., LTD., 112 GRAFTON STREET.

STEPHEN'S GREEN 2 to 11
CLARK GABLE, JEAN HARLOW and MYRNA LOY,
IN
"WIFE VERSUS SECRETARY."
SHOWING AT 2.30, 4.50, 7.10 and 9.30.
FRIDAY NEXT: "BELOVED VAGABOND." With MAURICE CHEVALIER.

METROPOLITAN HALL.
DUBLIN PHILHARMONIC SOCIETY,
FRIDAY NEXT, AT 8 P.M.
Doors open at 7.30 p.m.
VISIT OF THE GREAT AMERICAN PIANIST,
FRANK MANNHEIMER,
who will play, accompanied by Orchestra: The Piano Concerto in A Flat Major by the famous Irish Composer,
FIELD.
Frank Mannheimer will also play Solos by Chopin, Schumann, Debussy, Ravel.
THE PHILHARMONIC ORCHESTRA (Conductor, Dr. J. F. Larchet)
Will Play
"BOLERO" (Ravel), Symphony in D by Haydn; also Works by Schubert and Delius.
Tickets 8/6, 5/-, 4/-, 3/- for Reserved Seats. Season Tickets for the full series of Five Concerts Booking still open. Prices 12/6 to 37/6. At Society's Offices, 12 Leinster St. (Nassau St.).

WINTER, 1936.
PRICE LIST.

SUITS to ORDER	From	4	8 Gns.
KILDARE OVERCOATS TO ORDER or Ready-to-Wear	..	4	8 ..
DINNER SUITS TO ORDER	..	6	10 ..
DRESS	..	7	11 ..
RIDING BREECHES TO ORDER	..	2	4
LADIES' RIDING COATS	..	£5	15s. 6d

ALL OUR GARMENTS ARE CUT AND TAILORED ON THE PREMISES.
KILDARE HOUSE, WESTMORELAND STREET.

PUBLIC NOTICES.

IRISH ASSOCIATION OF MASTER BAKERS.
THE EXECUTIVE COMMITTEE GIVE NOTICE THAT A
SPECIAL MEETING
will be held at the
GRESHAM HOTEL, DUBLIN,
ON
TO-MORROW (TUESDAY),
10th NOVEMBER, 1936, at 2.30 p.m.,
TO DISCUSS MATTERS OF VITAL IMPORTANCE TO THE TRADE.
ALL SAORSTAT MASTER BAKERS ARE CORDIALLY INVITED TO ATTEND.
PETER LYONS, President.

ACQUISITION OF LAND (ALLOTMENTS) ACTS, 1926 AND 1934.
PROVISION OF ALLOTMENTS FOR UNEMPLOYED PERSONS.
The Corporation of Dublin invites offers from Land Owners, etc., to lease for a period not exceeding five years, land suitable for the provision of allotments. The land must be situate within a radius of approximately four miles from the centre of the city.
Offers giving full particulars as to exact position access, area and rent required, should be addressed to the undersigned and lodged in my office not later than 30th November, 1936.
The Corporation does not bind itself to accept any offer.
JOHN P. KEANE, City Manager and Town Clerk.
Office of the City Manager and Town Clerk, City Hall, Dublin.
5th November, 1936.
2/8.104 W.H.Co.

REMEMBRANCE DAY.
CHRIST CHURCH CATHEDRAL.
SPECIAL SERVICE,
ON
WEDNESDAY, 11th NOVEMBER,
At 10.45 a.m.
Litany, Two Minutes' Silence.
Special Prayers and Holy Communion.
OFFERINGS FOR FUNDS FOR EX-SERVICE MEN.

PRESBYTERIAN ASSOCIATION,
16 ST. STEPHEN'S GREEN.
LECTURE:
"A SOCIAL EXPERIMENT AND A MORAL,"
BY
REV. DR. J. A. H. IRWIN,
TO-NIGHT AT 8 O'CLOCK.

BRITISH-ISRAEL WORLD FEDERATION.
MEETINGS POSTPONED,
OWING TO THE ILLNESS OF
THE REV. D. J. NEWGEWIRTZ.

SECOND CHURCH OF CHRIST, SCIENTIST, DUBLIN,
ANNOUNCES A
FREE LECTURE,
ON
CHRISTIAN SCIENCE,
Entitled: Christian Science: Its Promise of a Better World,
BY
MR. PETER V. ROSS, C.S.B.
(OF SAN FRANCISCO, CALIFORNIA),
Member of the Board of Lectureship of The Mother Church, The First Church of Christ, Scientist, in Boston, Mass., U.S.A.,
IN
THE CHURCH EDIFICE, RATHMINES PARK,
DUBLIN,
THIS DAY (MONDAY),
9th NOVEMBER, 1936,
At 8 p.m.
THE PUBLIC IS CORDIALLY INVITED.
DOORS OPEN 7.30 p.m.

SAVOY. DAILY, 2-11 P.M. 'Phones 44786-9.
JAMES CAGNEY AND PAT O'BRIEN
In the Thrilling Air Romance,
"CEILING ZERO."
Showing at 2.40, 4.55, 7.10, 9.25.
PHILIP DORE AT THE ORGAN. BARGAIN MATINEES DAILY!
THE SAVOY RESTAURANT.
Delicious Meals in Congenial Surroundings!
Savoy, Cork—"Frisco Kid" and "Personal Maid's Secret."
Savoy, Limerick—"Riders to the Sea" and "The Marines Have Landed."

CAPITOL.
TO-DAY, at 2.0, 4.23, 6.46, and 9.9.
JEANETTE MacDONALD and NELSON EDDY in
"ROSE MARIE,"
The Greatest Musical Romance Ever Made.
Also THE MARCH OF TIME, No. 4.
DAILY TO 5 o'c., Saturday to 3 o'c.—1/- and 1/9.

PAVILION DUN LAOGHAIRE. 5.30 to 10.30
MR. DEEDS HAS ARRIVED—AND STAYS FOR THE WEEK!
FRANK CAPRA'S MASTERPIECE
And the Greatest Film Entertainment of the Year.
GARY COOPER & JEAN ARTHUR,
With Geo. Bancroft, Lionel Stander & H. B. Warner in
"MR. DEEDS GOES TO TOWN."
At 3.30, 6.5 and 8.35. Pathetone, Gazette, etc.

The Irish Times.

MONDAY, NOVEMBER 9, 1936.

NEWS SUMMARY

IRELAND

A Dublin young woman, Miss Jean Annette Leslie, has not been seen since Friday evening, when her car was found abandoned in Orwell road, Rathgar.—(Page 7.)

At a meeting, which was held in Dublin on Saturday, under the auspices of the National teachers of Dublin, Kildare and Wicklow, a resolution was passed demanding the restoration of the 1934 salary reductions.—(Page 8.)

The Remembrance Day Services in the various churches in Dublin and throughout Ireland yesterday were attended by large congregations. The offerings were devoted to the Earl Haig Fund—(Page 7.)

ABROAD

The battle for Madrid continued hotly yesterday. Even this morning the insurgents had still not crossed the Manzanares River into the city at any point.—(Page 7.)

The German motor vessel, Isis, is reported to have sunk in the Atlantic during a storm. Several vessels picked up her S.O.S., including the Queen Mary, and raced to the scene.—(Page 7.)

SPORTING

At Leopardstown on Saturday, Listen won the Glencairn Plate, Boy of the Barrow the Bray Steeplechase, Bullfinch the Autumn Plate, Ballyjamesduff the Stand Plate, Dry Sherry the Killiney Plate, and Corrib Lady the Sandyford Plate.—(Page 10.)

At Windsor on Saturday, Sands o' Dee won the Mayor's Plate.—(Page 10.)

FINANCIAL

Loans and discounts in Lombard Street on Saturday were steady. Gold was fixed at 142s. 7½d. per oz., the highest level since the early part of 1935. In the Foreign Exchanges dollars were in demand, attributed to investment of money in Wall Street following the presidential election.—(Page 12.)

Non Olet

A trade agreement between Great Britain and Italy was signed in Rome during the week-end. One part of it arranges machinery for the transfer of payments and for the gradual liquidation of debts. The second part fixes a series of quotas for British sales to Italy. It is understood that the agreement will be somewhat in favour of the Italians; but Great Britain's balance of trade with other nations is almost invariably adverse nowadays, and she is generally delighted to arrange for commerce even if the bargain is not too good. This is a convincing proof that the period of sanctions against Italy is definitely over. Only six months ago it appeared that the two countries never again could consent to be friends—and it is still very doubtful whether any love is lost between Signor Mussolini's Government and that of Mr. Stanley Baldwin. A misguided utterance at that time might have plunged the two nations into war. Feeling had run so high that the streets of Rome were anything but a healthy spot for an Englishman, and fears of hostile "demonstrations" against the British Embassy were so well warranted that the Italian Government was compelled to maintain a guard over the building by night and day. All of Italy's bitterness against the League of Nations was concentrated in a cordial loathing of Great Britain, the spearpoint of the sanctionist campaign. During those terrible few days when British warships "moved" in the Mediterranean, it was more than possible—it was highly probable—that Signor Mussolini would lose whatever self-control he possesses and would fly at the lion's throat. The Italian newspapers were stuffed with charges against England, the purpose and the result of which were to inflame an already excitable populace. That bitterness, one might imagine, would be slow to pass; and certainly the people of Great Britain, on their part, have not felt so deeply against another nation for many years.

Yet, six months later, the two nations are ready and willing to do increased business with each other. We may be sure that they have not forgotten their earlier hostility; we do not suppose that an Englishman who enters a Roman café is saluted, even yet, with "God Save the King." That, however, is no concern of the two Governments. Business, they argue, is business; the question of love, or loyalty, or even of friendship, does not arise at all. Both nations have something to sell, and want markets in which to sell it: an exchange of goods is to their mutual advantage. A man who goes into a shop to buy a pair of shoes is not animated by affection for the shopkeeper, and the shopkeeper's interest in his client probably is confined to the size of his feet and the length of his pocket. The British and the Italians can continue, if they wish, to detest each other, but—*pecunia non olet*—the British manufacturer will not think any the worse of a fistful of lire, and the Italian will not shrink from a cheque on the Bank of England as if it were an effort to bribe him. This is an eminently sensible attitude, which we commend to President de Valera. Unlike the Italians and the British, he seems to think that it is necessary for the shopkeeper and the customer to pledge eternal fidelity to each other before a pair of shoes can change hands. We realise with sorrow that no love is lost between the Free State and British Governments, and, worse, between the Free State and Northern Governments. Yet does that hostility afford any reason why the Free State should not do everything in her power to arrange for a free flow of commerce with her neighbours? The Italians have far more cause to hate Mr. Baldwin's Government than the Free State has. If they can approach it on the subject of a trade agreement, why must the Free State keep a stiff neck?

It is idle to suggest, as was suggested formerly, that the British Government refuses to divorce the matter of economic relations with the Free State from the matter of political relations. The British Government was only too glad to arrange a trade pact last year, and another trade pact this year, with the *Saorstát*. We are convinced that the outstanding economic differences between this country and its neighbour could be settled over a conference table by an intelligent representative of each Government in half a day, and that, within a very few weeks, a comprehensive trade agreement could be drawn up which would bring great benefit to both. To complain that a trade agreement with Great Britain, scaling down many tariffs and abolishing others, would put an end to this country's industrial programme is wrong. There is absolutely no reason why the Free State should not continue to protect her infant industries for as long as they need protection. Outside the scope of those industries there are hundreds of articles which she has neither the ability nor the desire to produce for herself; and nearly all of them can be obtained from Great Britain as cheaply as from anywhere else. The industrial programme itself offers opportunities for trade; the new industries require machinery, and a large order for machinery would go far to fulfil the Free State's obligations under a trade pact. Both sides are tired of the economic conflict. It has done great harm to Ireland, and it has thrown many men out of employment in the United Kingdom. Only when it is concluded can the Free State really hope to be able to reckon her national resources and to embark upon a policy of balanced development. She has endured the shock of that conflict far more stoutly than anybody could have imagined, and there will be no loss of honour in an invitation to peace. If Italy sees no discredit in trade with the enemy, what does the Free State fear?

The British Army

One of the most difficult aspects of the problem of rearmament in Great Britain is that of recruiting. Munitions of war can be manufactured at fairly short notice. Ships can be built, aeroplanes and tanks can be turned out in large numbers; but, when it comes to the question of recruits, the situation begins to bristle with difficulties. There was a time when young men were anxious to join the fighting forces in order "to see life." Service in India and the dependencies had many attractions, and in the old pre-war days there was no lack of youths who were ready to take the King's shilling. Times have changed since 1918. A new generation has arisen, with different ideas and a different outlook on life from that of its forerunner, and the number of men who want to join the Army is becoming increasingly small. One of the reasons for this change is the "dole." There are hundreds of thousands of young men in Great Britain, of military age and suitable physique, who have been out of work for years. Many of them, indeed, never have had a job of any kind; but they all receive the "dole," and seem to be quite content to lounge about the streets of the industrial areas, spending their few shillings on football matches and visits to the "pictures." Even among the more highly educated classes there has been a revulsion of feeling against military service of any kind. It is not so very long ago since the notorious resolution was brought before the Oxford Union, declaring that, "in no circumstances will we fight for King and country." One of the results of all this kind of thing is that the British Army is short of recruits. In present circumstances this shortage is a serious matter, because the general situation in Europe is about as bad as it could be; and a certain amount of anxiety is beginning to show itself in high quarters across the Channel. In an effort to make the life of the average soldier more attractive, the War Office is making innovations, some of which would drive the old-fashioned sergeant-major into a condition of chronic apoplexy. Recently "walking-out" facilities were granted to men of good conduct, who were permitted to wear civilian dress when off duty, and now this privilege is being reinforced by other even more revolutionary changes. Henceforward non-commissioned officers not below the rank of sergeant will be allowed to leave their barracks without special passes on the conclusion of their day's duty, and will not be required to return until they are needed again for some specific task. Private soldiers will be allowed to remain out of barracks until one o'clock in the morning without passes. These concessions, of course, will be at the discretion of commanding officers, and will be extended only to men of good behaviour; but it is hoped that they will help to get rid of the prejudice that exists in the popular mind against recruiting, and attract more men to the colours. Things are done very differently on the Continent. There conscription is a general rule; and, whether he likes it or not, the young man must sacrifice two years of his life to the service of his country. In Germany he also must serve six months in a Labour Camp, where there are no distinctions of class. From many points of view the British way is the better; but, from that of national efficiency, the Continental system is *hors concours*. The last war exposed the essential weakness of the small regular army in comparison with the conscripted masses of Germany and France. How will Britain fare in the next war?

Sparing the Rod

"Speak roughly to your little boy,
And beat him when he sneezes——"

How times have changed since that piece of advice was given! Nowadays, if the little boy is heard to sneeze, the result is far more likely to be a hurried call for the family doctor, and a note to the schoolmaster that Joey must be excused his homework again. Even when it is established that the child is suffering from no complaint, and only does it to annoy because he knows it teases, psychology is held to be a better cure than the slipper. On humanitarian grounds, no doubt, the moderns have a very strong claim for support, but from time to time the discordant cry will be raised that kindness to children is being overdone. Lord Halifax, for instance, has been recalling the fact that in his boyhood he was "continually beaten black and blue with an ebony ruler?"—and recalling it with an approval which may or may not have some connection with the large number of years that separates him from those happy days. Time, indeed, heals the scars, and leads people to put forward measures which they would have been the last to advocate in youth, but there is something to be said for the more brutal doctrine. At the least, it left no noticeably bad effects in after life, and in its very despotism it was a fairly good preparation for the world that lies outside the classroom. The victim, having taken the course of beatings, detentions and duckings in the swimming-bath by larger youths, acquired a philosophic armour against the more unpleasant slings and arrows which would be used against him in later years. Little Joey, whose every sneeze is counted anxiously, whose school is conducted by experts in the child mind, whose character is being formed with kindness and patience rather than with the back of a clothes-brush, may not be so happy at nineteen as he is presumed to be now.

Diplomacy and Dictaphones

Life threatens to become very, very hard for British Cabinet Ministers. It is bad enough that, in their capacity as members of Parliament, they should be asked to declare the reason for their entrance into politics; but a new terror is now to be added. Sir Frank Sanderson, the Conservative member for Ealing, will ask the Prime Minister to-morrow whether dictaphones ought not be installed "for providing a permanent and accurate record of proceedings at important interviews between members of the Government and other persons." The suggestion is inspired by the recent dispute between Lord Nuffield and the Ministry of Air—wherein the two principal parties gave substantially different accounts of what had passed between them. We can see the proposal's virtues, but we pity the Ministers who will be its victims. If they keep themselves under rigid control during these important interviews, they will benefit to the extent that nobody will be able to deny that such and such a thing was said, or that such and such a thing was not said; but an end will be made of those cheerful, human approaches that make a private interview, as a rule, so much more effective than a formal meeting. Inevitably there will be a sense of strain when the Cabinet Minister knows that not merely his invitation to say which and when, but even the clink of the glass and the hiss of the syphon may be reproduced for the benefit of Parliament. All sense of intimacy and informality will disappear, and, as we think, the *tête-a-tête* which is the foundation of diplomacy will find its occupation gone. Yet we fancy that the interviews which matter will continue to be held without the presence of the dictaphone. The real business of State will be handled, as it always has been handled, across the table in the restaurant, at the bar counter and in the smoking-room, where the very proximity of a crowd will be the best guarantee of privacy.

WEATHER FORECAST

General Inference.—A deep depression west of Scotland will decrease in intensity and move west or south-west. Strong winds will continue in places, but will moderate. The weather will be showery generally, but with periods of sunshine. Temperatures will be rather low.

Ireland, all Districts.—Fresh south-westerly or southerly winds; bright periods and showers of rain or hail; rather cold.

Sea Passages.—Fresh southerly or south-westerly winds; bright periods and occasional showers; visibility good; sea rather rough.

Dixon and Hempenstall Barometers and Thermometers —12 Suffolk street, Dublin —(Advt.)

DUBLIN WEATHER REPORT.

Nov.	Bar.	Thermometer: Lowest 9 p.m.	Thermometer: Max.	Thermometer: Min.	Thermometer: Grass Min.	Wind.	Rain m.m.	Sun hours
1	30.040	52.2	55	40	35	W.N.W.	1.7	1.2
2	30.062	54.5	54	45	43	W.	—	5.1
3	29.960	47	53	45	41	W.S.W.	0.1	1.1
4	29.780	57.9	55	46	41	W.S.W.	3.4	0.1
5	29.486	48.0	51	44	37	S.E.	0.3	4.6
6	28.812	45.5	51	45	38	S.W.	12.5	0.1
7	21.6 6	46 1	48	37	31	W.	0.9	0.0
8	28.806	45.1	45	42	40	W.	1.8	3.6

THE SUN.

	To-day.	To-morrow.
Rises	7.39	7.41
Sets	4.39	4.37
Lighting-up Time	5. 9	5. 7

HIGH WATER AT DUBLIN.

Morning	7.51	8.39
Evening	8.14	9. 1

AT OTHER PORTS.

	Morning.	Evening.
Belfast	7.43	7.55
Cork	1.38	2.14
Drogheda	7.38	7.40
Dundalk	7.35	7.37
Galway	1.48	2. 5
Londonderry	5.25	5.34
Sligo	2.29	2.50
Waterford	2.39	3.15

THEATRE ROYAL

Harry Wulson, the Anglo-Dutch entertainer, sang a number of comic songs and parodies at last night's performance, and another singer was Cecily Kenny, a Dublin soprano. Billy Gill gave an entertaining performance on the piano-accordion, and the theatre orchestra, under the direction of Jimmy Campbell, presented a pot-pourri entitled "Swing Music." Mr. Alban Chambers played a selection of music on the organ. The accompanying film is "Love Before Breakfast," with Carole Lombard and Preston Foster.

COURT AND PERSONAL

The Duke of Gloucester, who has been staying with the Queen at Marlborough House, will preside at the Royal Northern Hospital festival dinner at Grosvenor House to-morrow night. Among those who will be present are the Marquess of Northampton, Sir Philip Sassoon, and Sir John and Lady Milbanke.

The Duke and Duchess of Rutland spent the week-end at Belvoir Castle, Grantham.

The Earl of Iveagh has been entertaining a house party at Elveden Hall, near Thetford, for the pheasant shooting. A few days ago the guns included Viscount Halifax, the Earl of Pembroke, Lord Brownlow and Viscount Elveden, the host's son and heir.

Lord Davies returned to London at the end of last week from Wales.

Lord Strickland has returned to London from Westmoreland, and will be joined shortly by Lady Strickland.

Sir Henry Page Croft, Bt., M.P., and the Hon. Lady Croft announce that the marriage of their daughter, Diana, to Mr. Manfred Uhlmann took place quietly on Wednesday, 4th November.

Sir Horace and Lady Rumbold have left London for Port Said. They expect to be away until January.

Captain and Mrs. W. Naper are in residence at Loughcrew, Oldcastle, County Meath.

Mr. R. N. Guinness returned to Clancher House, Baily, at the end of last week from England

Mr. John McGillycuddy arrived in Ireland from England at the end of last week. He spent the week-end in Dublin, but is leaving to-day for The Reeks, County Kerry, where he will remain for a few months.

Miss Joy O'Rourke has returned to Ireland, and is at Oaklands, Rathgar.

Lady Dorothy Mills has returned to London from the country.

The engagement is announced between Richard James Atkey, son of Mr. and Mrs. James F. H. Atkey, of The Croft, Oxshott, Surrey, and Cecilia, daughter of the Bishop of Killaloe and Mrs. Patton, Clarisford, Killaloe, Co. Clare.

The engagement is announced between Patrick J. O'Neill, solicitor, of Athy, Co. Kildare, fourth son of Dr. Jeremiah O'Neill, of Athy, Co. Kildare, and the late Mrs. O'Neill, and Nuala, only daughter of the late Francis Mann and Mrs. Mann, of Innisfail, Holywood, Co. Down.

Mrs. T. Askin has returned to Rosebank, Termonfeckin, from Canada and the United States.

Ladies requiring extra large-size Coats will find an interesting selection in the Coat Dept. at Switzers. These models, made in the newest Novelty Materials, are skilfully designed to give a slender line, and trimmed with fashionable Furs.

Holmes', George's street — Fashionable Coats, Man Tailored, for Winter wear. Moderately priced.

Barnardo's Fur Week starts to-day. See our windows. Greatly reduced prices.—108 Grafton street.

The distinctive ivory charmeuse Gown, bodice with soft jabot effect, embroidered opal iridescents, skirt cut on silhouette lines with long train, veil of net with halo headdress, worn by Miss Peggy Maiben at her wedding to Dr. T. Gilmartin, and the travelling Two-piece of Albany Blue Angora, trimmed nutria, also trousseau frocks, were supplied by Miss Doran, 51c Dawson street.

Harmony in colours from floor to ceiling.—C. Jones and Sons, Ltd., 114 Stephen's Green, W. 'Phone 51359.

The dainty Ninon and Satin Lingerie for the wedding Trousseau of Miss Grealy, Roscommon, was supplied by Frau Fagan, 38 Molesworth street, Dublin.

PASSENGERS BY ROYAL MAIL STEAMERS.

Among the arrivals were:—Miss R. Byrne, Mr. T. Williams, Mr. J. McA. Clifford, Mr. J. Byrne, Mr. B. Wallace, Mr. Louis Sevitt, Mrs. R. C. Wilson, Mrs. S. Fitzgerald, Mr. W. Alder, Mr. J. W. Wilkinson, Miss K. B. Wilkinson, Mr. R. B. Smith, Mrs. Powell Anderson, Miss N. K. Martin, Mr. G. P. Palmer, Lieutenant J. W. Esmond.

Among the departures were:—Mr. A. H. G. Hooper, Mr. W. B. Lamb, Mr. H. Deane, Mr. J. P. Collins, Mrs. W. Pearson, Miss M. Murrough, Mr. F. W. Thomas, Mrs. E. J. Johnston, Miss T. Furlong, Mr. C. W. Dalton, Mr. and Mrs. Fraser Rowlett, Miss M. A. Loughlin, Miss V. Dowey, Mr. and Mrs. E. James Hobbs, Mrs. P. Kelly, the Rev. W. A. Sargent, Miss D. Phillips, Mrs. C. O'Brien, Mrs. E. B. Jeffery, Miss M. Bracken, Mrs. C. Murphy, Mr. and Mrs. John Green, Mr. and Mrs. W. J. Fields, Mr. and Mrs. H. G. Gower, the Rev. T. E. Foy, B.Sc.

PASSENGERS BY B. AND I. LINE, VIA LIVERPOOL.

Among the arrivals were:—The Hon. M. Summerville, Sir A. Maguire, Mr R. Tooney, Mr. R. Wilkinson, Mr. H. Ryan, Mrs. N. O'Reilly, Mr. C. Nolan, Mr. Keith Wye, Mrs. R. A. Japp, Mr. B. J. Hilliard, Miss C. Grehan, Miss E. Feeney, Mrs. Denison, Professor Conway, Mr. R. L. Allen, the Rev. J. Byrne, Mr. D. Casey, Mr. T. Duckworth, Miss A. E. Foster, Flying Officer Fairley, Mr. A. Johnson, Mr. J. Kane, Mr. T. Rothchild, Mr. A. W. Parker, Mrs. V. Owens, Mr. G. A. Stanley, Miss A. Stephens, Mr. T. Wolfenden, Dr. Waddell, Mr. T. Stewart, Mrs. O'Grady.

Among the departures were:—Miss Nina Mae McKinney, Captain F. N. Robinson, Mr. J. Walsh, Mr. J. H. Diamond, Mr. L. Harris, Mr. T. Brockbank, Mr. T. Wolfenden, Mr. G. C. F. Roe, Mr. T. Stewart, Mr M. C. Brenwald, Dr. Sheridan, Mr. A. G. Gray, Mr. Darrell Richards, Dr. Earl, Mr. J. Irwin, M. Ross Ryan, Group Captain F. L. Robinson, Mr. M. Brudney, Miss Hazel Allen, Mrs. N. Clery, Miss E. A. Barry, Mrs. G. Kidgeway, Wing Commander Read, Miss A. M. Bell, Miss E. McQuillan, Mrs. Miller Darley, Mr. F. S. Miller, Miss O. ...anone, Miss G. Howells, Mrs. Taylor, Mr. J. W. Lennon, Mr. and Mrs. Bert Hopping, Mr. and Mrs. Raymond.

Special Offer in Evening Frocks. Small sizes (samples).—Marleen, 31 South Anne street.

When in town call at the Little Green Shop, 38 Molesworth street, where Frau Fagan is showing the latest in Continental Jumpers, Hand Made Lingerie and the newest shades in Stockings.

To Ladies.—Ladies' Department for Medical Appliances, Artificial Silk Elastic Stockings, or Lastex and Latestar Stockings stretching both ways—Pannin and Co., 41 Grafton street.

REMEMBRANCE DAY

CHRIST CHURCH CATHEDRAL

A Special Service will be held in Christ Church Cathedral, Dublin, on Wednesday next, the 11th inst., at 10.45 a.m., beginning with a shortened Litany. The Two Minutes' Silence will be observed at 11 o'clock, followed by a short address by the Rev. Canon Simpson, and the celebration of the Holy Communion. The offerings will be divided between Earl Haig's Appeal Fund and the late Sir Frederick Milner's Fund for mentally affected and disabled ex-Service men, administered through the ex-Services' Welfare Society.

TO-DAY'S ENGAGEMENTS

High and Circuit Courts—Four Courts, 11 a.m.
Central Criminal Court — Green street, 11 a.m.
Dublin Rotary Club—Metropole, 1 p.m.

INSURGENTS HELD AT BAY

DESPERATE RESISTANCE BY MADRID MILITIAMEN

DEFENDERS CLAIM TO HAVE GAINED GROUND

GOVERNMENT RETIRES TO VALENCIA

AFTER two days of desperate fighting General Franco's forces are still held at bay, just outside Madrid.

Every device of modern warfare—six-inch artillery, aeroplanes, tanks, flame-throwers and the latest type of "whippet" tanks—was used by the insurgents to try and break the militiamen's stand, but in vain.

Early this morning they were still holding on to their positions on both the steeply-rising banks of the Manzanares River, Madrid's natural defence to the West, and the two main bridges which cross the river in this sector.

Reuter's Correspondent with the insurgent forces, telegraphing from Villaverde, less than six miles South of Madrid, confirms this check to the insurgents. General Varela's headquarters also admit that the river has not yet been crossed.

This is the second day in succession that the Madrid militiamen have held up the insurgent advance.

In Madrid it is claimed that not only have the insurgents been checked, but that the militia have actually gained about a mile of ground in the Casa del Campo Park, to the West of the river.

Madrid itself was subjected to heavy gunfire and to a rain of bombs from the air during the afternoon. Some 150 to 200 casualties are reported. No damage was done to the British Embassy apparently, although the French Embassy was hit by a stray shell, which caused little damage.

Two Belfast men serving with the Scottish ambulance unit have been captured by insurgents.

FASCISTS FIRE FROM HOTEL

FROM J. R. ALLWORK,
REUTER'S SPECIAL CORRESPONDENT.

MADRID, Sunday.

Desperate resistance on the part of the Government troops has succeeded in keeping the insurgents at bay, for the time being at least. At 7 o'clock this evening the Government still held both banks of the Manzanares River, which is Madrid's natural line of defence to the west.

The insurgents have been pounding the Militia there all day with shells and bombs, but they have held grimly on to their positions, and actually succeeded in gaining about one mile of ground, it is officially claimed.

The centre of the capital had its first taste of real warfare this afternoon. Just after 3 o'clock insurgent aeroplanes appeared overhead and dropped a number of bombs. Shortly afterwards shells began falling, fired from the insurgents' long-distance artillery. They rained down all the afternoon.

EMBASSY STRUCK

One of these fell on the French Embassy, but did little damage. Others are reported to have landed in parts of the Puerta del Sol—Madrid's "Trafalgar square"; the Plaza de Cibeles—Madrid's "Piccadilly Circus"; and on the former Royal Palace. Round the Plaza de Cibeles are situated the War Office, the Bank of Spain, the Central Post Office, and the Ministry of Air and Marine.

Some 150 to 200 persons are believed to have been killed and wounded as the result of the gunfire and air raids.

During the raids an unknown number of Fascists, hidden in a room on the fifth floor of a hotel in one of the main streets of Madrid, began to shoot out of the window. Police were rushed to the scene and immediately opened fire on the building. The walls round the window are now riddled with bullets, but it is not yet known what has happened to the men inside.

The general inhabitants of Madrid meanwhile are not yet aware that the Government, the Mayor and the Soviet Ambassador have left for Valencia. Conditions here were becoming so critical that, like the French Government which left Paris for Bordeaux in 1914, the Government decided that they would be of more use elsewhere than in the capital.

INSURGENTS ADMIT HOLD UP

STORM BLAMED FOR FAILURE

FROM REUTER'S CORRESPONDENT.

LISBON, Sunday.

The Portuguese Radio Club late this afternoon reported that a terrific storm was raging over the Madrid area and was holding up the insurgent advance. It was thought likely that the attackers would be compelled to wait until the weather cleared before resuming operations.

The insurgents state officially, according to a Talavera report timed noon to-day, that they have not yet entered Madrid, but are holding the positions occupied last night. They are now concentrating on their left wing, which has suffered a counter attack by 20,000 militiamen.

General Franco is believed to be sparing his troops as much as possible by avoiding direct charges.

A report cabled by the Special Correspondent of the *Diario de Lisboa* says that one column of Foreign Legion troops, battling through the outskirts of Madrid, ran into a force of 15,000 Government militia. The Government troops put up a furious defence, and Moors were rushed up to reinforce the attackers.

Madrid's resistance is described as extremely stubborn, but General Varela told the correspondent that Madrid would be completely occupied to-morrow.

"EVERYTHING IS NORMAL"

SPANISH EMBASSY'S CLAIM

A statement issued by the Spanish Embassy in London last night claims that Madrid is still in the hands of the Government forces.

"Everything is normal in Madrid," an official of the Embassy told a reporter. "We have been speaking to Madrid on the telephone an hour or two ago, and we were told that, although there is heavy fighting on the outskirts of the city and in the villages a couple of miles from the city, there are no rebel forces in the city itself.

"Tram services and public utility services are still functioning in the normal way. We gathered from the conversation that there is great determination in Madrid that Franco will not enter."

Messages from Madrid received at the Foreign Office in London indicate that fighting is still confined to the outskirts of the city. There was no telephone communication with the Foreign Office yesterday, but mid-day cables described the capital as being quiet.

Everyone at the British Embassy appears to be well. There are about 100 British nationals there, and the fact that the total of British nationals in Madrid is over 200 shows that there has been no great rush to shelter at the Embassy.

Such fighting as is going on seems to be still on the outskirts. Taking the centre of Madrid as corresponding to College Green, the clash is at a point equivalent to Rathfarnham, four miles from the centre.

The Spanish Ambassador saw Mr. Eden at the Foreign Office on Saturday, and, it is understood, announced that the Spanish Government would be leaving Madrid that day for Valencia, where their headquarters would be established. The moving of the Government in no sense indicated a surrender.

TO SAVE LIVES

Mr. F. S. Cocks (Labour) has given notice "to ask the Prime Minister whether the Government would give facilities to an all-party delegation of members of Parliament to proceed to Madrid, in order, by their presence, to provide some check on the possibility—in the event of an insurgent victory—of heavy loss of life among the civilian population, including hostages."

TOUGHEST FIGHT OF WAR

CHECK TO MOORS AND LEGIONARIES

FROM CHRISTOPHER HOLME, REUTER'S SPECIAL CORRESPONDENT WITH THE INSURGENT FORCES.

A series of desperate and long-drawn-out street battles and hand-to-hand fights for every alley and building are expected by the insurgents, once they enter Madrid.

Saturday's fighting gave them a fore taste of what they are likely to meet. It was the toughest fighting in the whole war to date. The Militiamen were strongly set in a magnificent system of concrete trenches. Their courage and determination was wonderful.

Despite a constant bombardment by the insurgents from their six-inch guns and other artillery, they held on grimly, and kept the Moors and Legionaries in check during the whole day's fighting.

Madrid itself was definitely not entered at any point up to late on Saturday evening, though the insurgents succeeded in carrying the Casa del Campo district, which borders on the River Manzanares. Though supported with the newest type of whippet tanks, they were unable to force the Toledo or Segovia bridgeheads, or cross the river at a single point.

NO REAL SUBURBS

Madrid has no suburbs in the sense that London or Paris has. It merely has a network of villages well outside the city. All these lying to the west of Madrid are now in the insurgents' hands.

This meant that, in their final advance, they had to attack across treeless, house less downland, practically devoid of cover, swept by bitter cold winds and with constant threats of snow.

Special detachments have been picked from the Falange Espanola (Fascists) all over Spain to enter Madrid, once the troops have done the work of cleaning up.

FALSE REPORTS

INSURGENTS FINE WIRELESS STATION

Stern words about the disseminations of exaggeratedly optimistic reports alleging advances made by the insurgents, which had, in fact, not been made, were issued by General Queipo de Llano in his broadcast from Seville on Saturday night. Radio Jaca, the chief offending station, which announced that the insurgents had occupied Madrid at 2 p.m. on Saturday, has been heavily fined by General Franco, he declared.

The facts were, he said, that the insurgents had occupied two of the bridges across the Manzanares River and other strategical positions at the gates of Madrid. Reports that the Civil Guards had revolted in Madrid were not true.

BELFASTMEN CAPTURED

ATTACHED TO AMBULANCE

CAUGHT BY INSURGENTS IN NO-MAN'S LAND

YESTERDAY morning two members of the Scottish ambulance unit, with their equipment, were captured by the insurgents. Their names are: Frederick McMahon and Joseph Boyd, both from Belfast. They had gone into no man's land between Madrid and Carabanchel when they were taken prisoner.

The home of McMahon, who is 25 years of age, is at Ravenhill street, Belfast, and Boyd, who is 29, comes from Ulsterville Gardens, Belfast. They are both unmarried, and are members of the Northern Ireland Labour Party.

They volunteered to serve in the Scottish unit as representatives of Ireland.

Sir Daniel Stevenson, Chancellor of Glasgow University, told a reporter in Glasgow last night that no undue alarm was felt at the capture by insurgents at Carabanchel of two members of the Scottish ambulance unit.

"No one will do them any harm," said Sir Daniel, who was mainly responsible for organising the unit. "They will be quite safe on that side as on the other. I have as yet received no communication about them."

McMahon is one of four members of the unit who had lucky escapes when it was heavily bombarded on the Parla front at the end of October, an ambulance being destroyed and another badly damaged.

The unit, with a *personnel* of 19, including a woman, left Glasgow for Madrid in September.

There are large gaps and open places, wide stretches of no man's land, says *The Times* Correspondent. Through one of these, near Carabanchel Military Hospital, one of the Scottish ambulances was lost. It was motoring along a road at speed and failed to see signs made by an outpost. Militiamen saw it stop as an insurgent detachment showed themselves some distance ahead. Then, it is believed, in response to signs from the insurgents, it went on, but appears to have been fired on. It stopped, and one of the two men in it was seen running across a field.

RECOGNITION OF FRANCO

THE POLICY OF FRANCE AND BRITAIN

The British and French Governments have agreed, Reuter understands, in the event of the capture of Madrid by the insurgents, not to recognise General Franco's Government automatically.

The position would be similar to that in Addis Ababa after the Italian occupation, when the British Minister maintained contact with the occupying forces purely for the sake of protecting British interests. The question of recognition did not arise.

ROME'S SYMPATHY

ROME, Sunday.

There is a general impression here that Italian recognition of General Franco's Government may follow fairly closely on the announcement of the establishment of the insurgents' authority in Madrid.

To-day's article by Dr. Virginio Gayda in the *Voce d'Italia* seems to contain a hint that this is the case.

Extolling the success of General Franco's forces, the article, entitled "National Resurrection," says that the occupation of four-fifths of the territory of Spain by the insurgent troops is a reality which has an obvious international importance.

Dr. Gayda suggests that the Non-Intervention Committee may not long survive the taking of Madrid by the anti-Government forces.

"The Non-Intervention Committee sitting in London will, perhaps, recognise shortly that its work is no longer useful," he writes. "The more sensible European Governments will not be able to ignore the fact of the new Spanish Government, come into being from the resurrection of a people which has not lost its pride or abandoned its share in Western civilisation."

At the same time, it is not considered likely here that Italy will recognise General Franco's Government so long as the Non-Intervention Committee is a functioning body, since she has pledged herself to work with it and abide by its decisions.

TOO SOON

VATICAN CITY, Sunday.

The Spanish Embassy in the Vatican City was beflagged and decorated this morning to celebrate the entry of the insurgents into Madrid.

The old red and yellow flag of Spain flew over the entrance, while tapestries bearing the royal crown and quarterings hung from the windows. Preparations were made to illuminate the façade of the building at night.

Since the departure of the Ambassador, Señor Zulu Eta, the Embassy has been in the hands of insurgent supporters.

GIL ROBLES'S ROLE

FROM REUTER'S CORRESPONDENT.

LISBON, Saturday.

Señor Gil Robles, chief parliamentary leader of the Spanish Right parties, who has been staying here since the early days of the civil war, has declared for a military *régime* in Spain.

To-day he renounced all political activity and issued a declaration to his followers urging them to change the party uniform for that of the Regular (Insurgent) Army. The days of political partisanship had gone, he said, and Spain needed military discipline.

THE PRICE OF BREAD

IRISH MASTER BAKERS TO MEET

Matters of vital importance to the master bakers' trade will be discussed at a meeting of the Irish Association of Master Bakers, which, it is announced in an advertisement in this issue, will be held in the Gresham Hotel, Dublin, to-morrow afternoon. The announcement is issued by the Executive Committee of the Association, and all master bakers of the Free State are invited to attend.

It was announced in the *Irish Times* on Saturday last that the Government had fixed the price of bread at 10½d. per 4lb. loaf, delivered to the consumer, and the price of flour at 47s. per sack.

S.O.S. IN THE ATLANTIC

THE QUEEN MARY TO THE RESCUE

MOTOR VESSEL REPORTED SUNK

LINER SEARCHING FOR LIFEBOATS

IT is feared that the motor ship Isis (4,454 tons gross, and owned by the Hamburg-Amerika line) has sunk in the Atlantic during a sixty-miles-an-hour gale.

Several vessels, including the Queen Mary, rushed to her assistance on picking up her S.O.S.

The Red Star liner, Westernland, wirelessed last night that she had reached the place indicated by the Isis in her distress call, but can find no sign of her anywhere.

The liner is now searching for any lifeboats.

The British steamer, Seminole, which is also proceeding to the spot, indicated that she is about sixty miles distant.

The Queen Mary last night raced through heavy seas to the assistance of the Isis, which earlier in the day had sent out an S.O.S. when about two hundred miles off Land's End.

This news was received in London last night.

It was not known how far from the Isis the liner was, but it was stated that the Queen Mary had turned from her course to go to her assistance.

Earlier in the day the Queen Mary reported that she was encountering heavy seas in a gale estimated at over sixty miles an hour. She is making for Cherbourg, and is due at Southampton this afternoon.

The Isis left Humburg for New York last Tuesday.

News of the Isis's plight was contained in Lloyd's messages from Land's End soon after the vessel sent out a distress call. These read:—

"Following received from Isis (6 p.m., G.M.T.): S.O.S.—49.34 north, 11.09 west."

UNDER WATER

"Following received from Dutch tug, Witte Zee (6.26 p.m., G.M.T.): Motor vessel Isis, hatch No. 1 stove in. Preparing lifeboats to leave vessel if necessary. Castlehead already under water."

A later Lloyd's telegram from Valentia Wireless Station stated that the following had been received from the British tanker Seminole at 9.55 p.m.: "Proceeding to the position of the Isis, sixty miles distant."

The liner Westernland is a triple-screw vessel of 16,231 tons, registered at Hamburg. At the end of last year she rescued three of the crew of a British trawler in the English Channel.

A gale was again experienced in the Channel last night, and thirty steamers, mostly British, were still held up off Deal. A few got under way yesterday, but soon returned to the anchorage off Deal, finding the conditions too severe in the Straits of Dover.

This array of shipping included the 5,000 tons British steamer Salvus, in ballast, bound to Cardiff, which on Saturday anchored at Deal with signals flying notifying that her pilot required landing. The shore surf was so high that some hours elapsed before it was prudent for any shore boats to venture afloat.

Some steamers are laden with timber, and at dusk yesterday a three-masted schooner with a heavy deck cargo of timber dropped anchor in the safe anchorage of the Downs, after being observed making a bad passage outside the Goodwin sands.

STORM-BOUND VESSELS

FROM OUR CORRESPONDENT.

ROSSLARE, Sunday.

Following a fierce south-westerly gale off the South Wexford coast to-day, Rosslare Bay is congested with ocean-going steamers, coasters and steam trawlers. One steam trawler took two hours to battle her way a distance of three miles up the South Fairway. The Rosslare-Fishguard mail steamers experienced rough crossings, but managed to maintain their schedules.

The herring fleet is storm-bound in port, and several small boats are reported to have been damaged along the coast.

The storm over Bantry was in the nature of whirlwind gusts, accompanied by torrential rains. Several boats were wrenched from their moorings and many trees have been blown down in the locality. Roads were torn up in many places, and low-lying lands were a sheet of water. It was one of the worst storms experienced for many years, but no serious damage is reported.

FROM "THE TIMES"

(BY SPECIAL ARRANGEMENT.)

THE FUTURE OF WORLD TRADE

The Times remarks in a leading article to-day:—A correspondent raises a number of pertinent questions to which he suggests that answers should be found if we want to make the best of the present opportunity for reviving international trade. His contention recalls that of Sir John Russell, who, discussing agricultural policy in his illuminating book, "The Farm and the Nation," argued with great force that we should not get very far with the solution of our problems until we made up our minds what we really wanted. British agriculture, Sir John Russell said, could be organised for the production from our own soil of as much food as practicable; or organised for the provision of work for men displaced by modern methods and machinery; or, again, left to struggle as best it could against unrestricted imports from abroad, but free, on the other hand, to make as much profit as possible, regardless of the total amount of wealth produced or of the number of people employed. Examining the possible effects of these three different policies, he concluded that they were, in the main, incompatible with one another, and that the community should make its choice between them quickly and definitely.

In the same spirit our correspondent to-day asks whether the country has formed any clear idea of the goal towards which economic policy should be directed. Does it, for example, regard itself as engaged in a general effort to rid the world of tariffs and other restrictions on the movement of trade, or does it prefer to concentrate its efforts upon setting up a low tariff group or groups among those nations ready to co-operate? Or, again, is it prepared to take economic nationalism for granted, and to endeavour to work out new methods of trade to suit the new conditions? The approach of any one country to the problems involved must, of course, depend largely upon the attitude of others. A policy of unilateral disarmament would be as dangerous in the economic as it has been proved in the military field. The limits which are thus set to independent action do not, however, absolve Great Britain from the obligations of leadership imposed upon her by her financial and economic prominence, and if she is to lead wisely she must decide along what road she wants to travel.

BULWARK OF CIVILISATION

GERMANY TO SAVE EUROPE

HITLER'S BEER CELLAR SPEECH

RECALLS ILL-FATED "PUTSCH" OF 1923

FROM REUTER'S CORRESPONDENT.

BERLIN, Sunday.

"THE time will come, perhaps quicker than we think, when the world will see in us a bulwark of civilisation against the red Jewish-Bolshevik flood," said Herr Hitler in a speech to-day at Munich.

"All our former enemies, both at home and abroad, will probably be glad that we are here, and that we have saved Europe and a better civilisation from chaos."

An exclusive gathering of "old fighters" of the Nazi movement had assembled around wooden tables, laden with beer and sausages, in a Munich cellar. The Fuehrer came straight from his Bavarian mountain villa at Berchtesgaden.

This was the start of the celebrations to commemorate Hitler's ill-fated "putsch," which took place in Munich on November 8 and 9, in 1923. It was in this same cellar that Hitler fired the first shot of the "putsch" thirteen years ago.

"When, in 1919, this movement was founded, there were not fifty-one per cent. in favour of our success, but ninety-nine per cent. against us," said Hitler.

FAILURE

"When I believed the party to be strong enough to risk a *coup d'état* in 1923, I gave the signal, but we failed.

"From this day our movement grew, we won the German people, and our martyrs of that day gave us a claim to the German future. When it became clear, however, that the State was not to be overthrown by force, we decided on the legal conquest of power.

"My decisions have not been so easy for me as they were in the war, when, hundreds of times, I carried orders through heavy fire. Then it was simple—I just obeyed orders. Now I have to give orders instead, orders that mean life or death."

Hitler contrasted the German revolution with the Spanish revolution, and said that the German revolution had been without bloodshed owing to its organisation and the large number of its followers.

THE NEW ARMY

He continued: "We had all been soldiers, and only because we honoured the grey uniform of the army did our revolution succeed. We were able to give Germany her old army back, and there is no doubt that the new army which we have built up would fight and die for the Third Reich if the hour should ever come.

"We are not so popular in the world as formerly, but we are more respected. I have never worked in order to be liked by the world outside Germany, but I have worked for Germany to be respected by the world."

Referring to Bolshevism, Hitler went on, in an impassioned voice: "To-day the world is in flames around us, and our great enemy, as of old, is threatening everywhere, is trying to smash State after State; but it will never be able to overrun Germany again.

"For three and a half years our German armoury has worked day and night to deliver our people from its state of defencelessness, and along our frontiers there is now a wall of steel. Behind this wall stands our peaceful people."

THE SUBTLETY OF BRITAIN

A GERMAN'S IMPRESSION

NATION'S EXAGGERATED OPINION OF ITSELF

FROM REUTER'S CORRESPONDENT.

BERLIN, Sunday.

THE subtle ways in which the British prove themselves to be "masters of propaganda" are described in an earnest article by a German journalist in London, Herr Osterling, and published on the front page of the Nazi evening paper *Angriff*.

"No nation in the world has such a masterly understanding of how to carry on propaganda as the British," Herr Osterling declares. "It is scarcely an exaggeration to say that 75 per cent. of all opinions about Britain spread in Germany have been influenced by British propaganda, or even completely inspired by it.

"The Royal processions, the Coronation processions, flag parades, the inauguration of Lord Mayors—in short, the spectacular events in British politics—are nothing but symbols of continual mental influencing of the nation. This is carried out for pure propaganda, with a definite goal in view.

"From the school to the highest circles in society this propaganda is carried on in all walks of daily life from early morning until late at night. No nation has such a self-confident conception of its character and such an exaggerated opinion of itself, due to propaganda. . .

"The psychological preparation of the British public for the Coronation next year began soon after the death of the late King, and is being carried on in a highly dramatic way; also, of course, in a commercial way. . .

"British propaganda penetrates everything, and creates that which many a foreigner admires as the 'national attitude' of the British."

The writer adds that the British national conception imposed by propaganda "does not stop at literature, art, films, poetry, philosophy, commerce or industry."

MODERATION AND TOLERANCE

KING LEOPOLD'S PLEA TO POLITICIANS

FROM REUTER'S CORRESPONDENT.

BRUSSELS, Saturday.

Speaking at a commemorative ceremony here to-day, King Leopold made a plea for peace between the political parties in Belgium. Belgium does not possess a political climate which favours violent change, he said. Not that Belgium is hostile to the evolution of ideas and institutions—far from it—but by change she understands a wise progression.

"It is time we reverted to a spirit of moderation and tolerance. The precious gifts of our political maturity must not bring in their wake permanent and deep-rooted differences of opinion."

DUBLIN WOMAN MISSING

SMALL CAR FOUND ABANDONED

THE DODDER DRAGGED WITHOUT RESULT

IN spite of the most intensive search by the Civic Guards, there was no indication last night as to the whereabouts of Miss Jean Annette Leslie, the young head of the Students' Training Department and Kindergarten of Alexandra College, Dublin.

Miss Leslie is 33 years of age, and is the daughter of the late Very Rev. Dr. Leslie, Dean of Lismore, and of Mrs. Leslie, who resides at "Innislonagh," Greenfield Park, Stillorgan road. She resides with her mother and sister, Temple Lane, the well-known novelist. About 4.30 on Friday afternoon she left her home in her car to take a sick friend to the Royal City of Dublin Hospital, Baggot street. She arrived at the hospital, and after leaving her friend there left about 5.30. That was the last occasion on which she was seen. A quarter of an hour after she had left the hospital her car was seen abandoned in Orwell road by a man who, finding it in the same place on the following morning, telephoned the police at Donnybrook. The Civic Guards investigated the matter, and got into touch with Mrs. Leslie.

MONEY IN THE CAR

Miss Leslie's car is a "baby" Austin, and on examining it the detectives, who included Messrs. Golden, Finnegan and Comer, discovered that, while the switch key was missing, a purse containing about fifteen shillings had been left in the car untouched. The police made inquiries then at the neighbouring houses, but could find no one who was able to say that they had seen the missing woman.

Those investigating the case are also puzzled by the finding of the car at Orwell road. It is adjacent to the River Dodder, which was dragged, but without result. Orwell road does not lie in the direct route to Miss Leslie's home, and as she was expected back by her mother as soon as was possible, it is suggested that Miss Leslie may have taken a wrong turning and, sustaining some injury, was unable to make her way home again. Inquiries in the neighbourhood, however, have failed to find anyone who had seen her.

Besides the purse there was also found in the car some books of instruction for motor drivers, a driver's licence in Miss Leslie's name, an insurance certificate in respect of the car, an empty cardboard box, a latch key and a garage key.

OFFICIAL DESCRIPTION

The official description of the missing woman, as issued by the police, is as follows:—Height 5 feet 2 inches, slight build; brown hair, straight and shingled; brown eyes; a high, narrow forehead; ordinary nose; high cheek bones; good teeth, a number of which are filled with platinum. She wore no jewellery, and had on a dark brown pull-on felt hat, a brown herring bone single-breasted tweed coat, with a scarf of the same material attached to the collar and belted with the same material; a light brown skirt and a brown woollen jumper, brown fur gloves, and brown shoes and stockings.

When she left home on Friday evening Miss Leslie was in the best of spirits. She is a very keen tennis player, and is associated with the Girl Guide movement. She is very popular among her colleagues in Alexandra College, and takes a great interest in all the College charitable activities.

Until dark yesterday the Guards continued the dragging operations in the river near which Miss Leslie's car was found.

FORTIFICATIONS STATUS QUO

OPPOSITION TO BRITISH PROPOSAL

FROM REUTER'S CORRESPONDENT.

NEW YORK, Sunday.

The British proposal for the maintenance of the *status quo* in regard to fortifications and naval bases in insular territories and possessions in the Pacific Ocean after the expiration of the Washington Treaties, was rejected by the United States late in September, according to the Washington Correspondent of the *Herald-Tribune*.

The correspondent states that the United States Government would have been willing to discuss the *status quo* if the proposal had been linked with the question of the neutralisation of the Philippines, or a new general adjustment of the whole Far Eastern question, but it will not consider, as an isolated subject, the continuance of the Article referred to of the Washington Treaty.

One of the reasons given for the rejection of the British proposals is the general American policy in the Far East, where, according to the *Herald-Tribune*, "the State Department feels that American interests will best be served by a non aggressive policy susceptible of diplomatic treatment, but at the same time backed by an adequate naval force and fortifications."

The British proposals were submitted to Japan in October, and it was reported a few days ago that while the Japanese Naval Ministry and Foreign Office had not yet reached a final agreement on their answer, it was "almost certain" they would oppose the retention of Article 19.

CRICKET IN AUSTRALIA

QUICK WICKETS FOR VOCE

MELBOURNE, Monday.

Victoria began badly against the M.C.C. on the third day of this four-day match, which was continued in bright sunshine, losing their first two wickets for one run.

Farnes opened the bowling on what appeared to be a good wicket. He was rather short and lacked fire. Voce took the other end, and obtained two wickets with successive balls. O'Brien injudiciously chopped his fifth ball, and gave Worthington at backward point an easy catch. The next ball, which dismissed Darling, was a beauty. Pitching on the leg stump, it took the off, when Darling, playing an atrocious cross bat, tried a pull. Ian Lee played the next ball cautiously, and prevented Voce from doing the hat trick.

Score:—

M.C.C.—First Innings, 344.

VICTORIA—First Innings.

Rigg c Fishlock b Allen	10
O'Brien c Worthington b Voce	1
Darling b Voce	0
Lee not out	32
Gregory not out	21
Extra	1
Total (3 wickets)	65

REMEMBRANCE DAY

SERVICES IN THE CHURCHES

APPEALS FOR EARL HAIG FUND

SERMON IN ST. PATRICK'S CATHEDRAL

THE Remembrance Day Services in the various churches in Dublin, in the Free State provincial cities, and in Belfast and throughout Northern Ireland yesterday were attended by large congregations.

At St. Patrick's Cathedral, Dublin, in the afternoon, the congregation was so great that hundreds remained standing throughout the Service. The ex-Service men present, numbering about a thousand, and wearing their decorations and their medals, were accommodated in the nave. Members of the general public filled the remainder of the floor space. The attendance included representatives of various public bodies, members of the Diplomatic Corps in Dublin, public men, and high officials of the British Legion. All of them wore either their robes of office or morning dress.

As the congregation sang the hymn "Ten thousand times ten thousand" the procession made its way up the nave. First came the choir boys and gentlemen of the choir, then the representatives of public bodies and societies, the Colour party and the standard-bearer, followed by representatives of the British Legion in Ireland.

When the standard-bearers had arrived at the crossing the Archbishop of Dublin (the Most Rev. Dr. Gregg) opened the Roll of Honour, and said:—

"They shall not grow old, as we that are left grow old;
Age shall not weary them, nor the years condemn.
At the going down of the sun, and in the morning,
We will remember them."

THE SERVICE

When he had concluded, the Colours, borne by men whose breasts were covered with medals, were placed in the sanctuary, and the Service began.

The bidding prayer was said, the 46th Psalm was sung, and then the first Lesson was read by the Earl of Wicklow. There followed the "Magnificat," and the second Lesson, which was read by Vice-Admiral Craig-Waller, C.B. At the conclusion of the Service there was a pause for silent prayer. The colours were returned to the colour party, who brought them to the Roll of Honour, and dipped them as the "Last Post" was sounded by a bugler at the west end of the church. There followed the two minutes' silence, and, as the Reveille was sounded, the colours were raised again. The Service ended with the singing of "God Save the King," in which the whole congregation took part. As the procession moved down the aisle, the congregation sang, "Onward, Christian Soldiers."

THE SERMON

The sermon was preached by the Rev. Hugh F. F. Sawbridge, M.C., H.C.F., Padre of TocH., Western Area, Bristol. He said that Armistice Day certainly was a day of remembrance. They must look back, but chiefly for inspiration that they might look forward with confidence and hope, and go forward with their mission anew. The voices that they heard in the silence were not merely the voices of the past—the sound of men on the march, singing; the cries of dying men, or the silent weeping of those at home. If so, they should do only what the world was doing now—cursing war as a mad thing while preparing for the next.

There were other voices. There was that contained in the challenge of a whole generation of young men who died to win permanent peace for the world.

I know not how many go to make a whole generation, he said, but ten millions ought to do. Ten millions died in the Great War. A million of them from the Empire died, while a like number were blinded or disabled for life. That generation is missed to-day in a world that needs building.

The young people of to-day, he said, should remember that millions of those who died in the war were mere boys. At the end of 1917, when all were tired of war, there was one catch cry amongst the men: "We can just stick this to the end; for it is a war to end war." In that spirit they died. They were ready to go on to the end, and die if need be, in order to save their sons and their grandsons.

EUROPE'S MISTAKE

The great mistake that Europe had made in the last twenty years was the looking on peace as merely the absence of war. Peace was a positive, active thing, like love itself; peace was an activity to be constantly maintained. To-day the world was faced by a great many problems, but if they could solve the problem of human relations, most of the other problems would disappear. Societies continued to be brought into existence for no reason other than to oppose some other society, thereby giving that society vitality and meaning which it otherwise would not have. In industry the different sections never met except when disputes arose. Then they met at a round table, each side sending representatives to fight for their interests.

"We think," he went on, "in terms of side and camp; our organisation is that of war, with all its misrepresentations, propaganda, party flags and catch phrases, stirring up hatred. That spirit of war can be driven out by constantly building up the things that belong to peace."

The problems of human relationship to-day, he urged, were no different from what they were 2,000 years ago, when Jesus

TO-DAY'S WEATHER

Sunshine. Showers. Cold.

See also page 6.

TO-DAY'S INDEX

	Page.
LEADING ARTICLES:	
Non Olet	6
The British Army	6
Sparing the Rod	6
Diplomacy and Dictaphones	6
SPECIAL ARTICLES:	
An Irishman's Diary	4
Germany under Adolf Hitler	4
Motor Notes	3
BROADCASTING PROGRAMMES	4
GENERAL:	
From the Northern Capital	3
Hitler's Beer Cellar Speech	7
Legal Diary	2
Missing Woman	7
Remembrance Day	7
Spanish Civil War	7
Security of Britain	7
U.S. Shipping Strike	8
FINANCIAL NEWS AND MARKETS	12
SPORTING NEWS	10-11

REMEMBRANCE SUNDAY

Christ lived on earth. If they would build up peace on earth they must listen to the voice of Christ.

THE PROCESSION

Those who took part in the procession were:—

Captain W. M. Calwell, M.C., Hon. Secretary, Remembrance Service Committee; Mr. R. F. Lowe, Remembrance Service Committee; Sir Thomas Myles, President, Companions of St. Patrick; Sir John Lumsden, Mr. A. MacWilliam, Assistant-Commissioner, Order of St. John and British Red Cross Society; Mr. T. R. McCullagh, Dublin Port and Docks Board; Professor Pearson, F.R.C.S.I., President, Hibernian Catch Club; Lord HolmPatrick, President, Royal Zoological Society; Professor Rushworth, Institute of Civil Engineers; Captain R. Jameson, Insurance Institute of Ireland; Mr. T. J. Smalley, Associated Chambers of Commerce; Mr. Frank A. Lowe, Vice-President, Dublin Chamber of Commerce; Mr. A. H. Walkey, President, Incorporated Accountants; Mr. F. W. Price, K.C., representing the President of the Bar Council; Sir F. W. Moore, Royal Irish Academy; the Registrar, Royal College of Surgeons, Ireland; the President, R.C.S.I.; Mr. A. A. McConnell; the Registrar, Royal College of Physicians, Ireland; Dr. W. Geoffrey Harvey, Vice-President; Dr. Alan Thompson, Censor; Mr. R. Russell, Bursar, Trinity College; Dr. E. H. Alton, T.D., F.T.C.D.; Alderman E. E. Benson, the Canadian Trade Commissioner, the Consul for Roumania, the Consul for Yugoslavia, Mr. Elmslie, British Trade Commissioner; the Consul for Latvia, H. M. Dockrell, T.D.; Dr. R. J. Rowlette, T.D.; John Good, T.D.; the Secretary, French Legation; Mr. Alvin Owsley, the American Minister; M. Guerlet, the French Minister.

The members of the Colour Party, Mr. Lotou, S.I.H.; Captain Robinson, R.D.F.; Captain Drury, R.D.F.; Captain Barrett, R.D.F.; Captain McElnay, R.D.F.; Mr. Strath, R.I.R.; Captain Allen Guest (Standard-Bearer, British Legion), Major-General Sir George Franks, K.C.B., D.L.; Vice-Admiral A. Craig Waller, C.B.; Mr. H. Rooke, Registrar, St. Patrick's Cathedral; the Earl of Wicklow. Then followed the Preacher, the Dean of St. Patrick's Cathedral and the Archbishop of Dublin.

CHRIST CHURCH CATHEDRAL

WHAT IS NEEDED TO-DAY

What is needed in the world to-day is a complete change of heart, for sacrifice, corporate unselfishness, and nothing else will solve our social problems, sweeten our industrial relationships, sanctify our domestic life, and bring peace and goodwill to Ireland and all the world.

So said the Rev. F. Northorp, M.A., Senior Chaplain to the Forces during the War, and Vicar of St. Margaret's, Methley (near Leeds), preaching at a special Remembrance Day Service in Christ Church Cathedral, Dublin, yesterday.

He spoke comparatively of the Road to Calvary and the famous road in Belgium from Poperingne to Ypres—a vein along which, he said, the best of Britain's blood had flowed for over four years. It was the road to the dreaded Ypres salient, to the field of honour, to the valley of death. Along that road the remnants of the Contemptible Little Army came hurrying after the battle of the Marne, the Canadians to bar and bolt the door to Calais, and down that road, after the first terrible gas cloud had swept over the French trenches, its victims reeled, staggered and fell. For over four years the varied pageantry of war streamed along that long, straight, poplar-fringed highway.

As I read how the Son of Man laid down His life for others, continued Mr. Northorp, I am forcibly reminded how in the Great War the sons of Britain and of the Empire laid down their lives for others, too. They went up daily, each of them bearing his cross, into a place that might well be called "The Place of a Skull."

PRESENT PORTENTS

To-day, he said, on Remembrance Sunday, our thoughts once again travel back along the years to the tragic happenings of the most terrible and devastating war in human history, and again we recall with thankfulness and pride the service and sacrifice of Britain's gay and gallant youth in that Titanic struggle. It was only eighteen years ago, and yet, in the light of current events and the present world situation, our minds are oppressed with a great and deadly fear that after all that great and glorious sacrifice may have been in vain. He referred to the flaring up once more of the spirit of proud and blatant nationalism, the revival of militarism, the renewed competition in armaments, the ghastly civil war in Spain, the collapse of the League of Nations. Again the whole of Europe was in a state of chaos, and the mass of people were confused, restless apprehensive, not knowing where to look for inspiration and guidance. "We seem to be back in the jungle of 1913," he said, quoting Dean Ingle.

A hundred and one reasons were given, charges of incompetence, feebleness and faithlessness were levelled at Church and State, but what was really wrong was the heart of man, his fear, his selfishness and materialism. If only they could drop all humbug and camouflage and admit that the cause was a point-blank refusal to bear anything in the nature of a cross. That, he said, is what lies at the root of the nations' and the world's worst evils and most pressing problems.

Therefore, he concluded, let us look the Lord Christ full in the face as He struggles on the road to Calvary, and let us look full in the face at Britain's dead as they tramp, tramp, tramp along the road to the front line trenches, each of them bearing a cross, in the hope that that may shame us and inspire us into making a fresh start.

There was a large attendance, and the collection was on behalf of the Earl Haig Fund and the Ex-Service Men's Welfare Fund.

The other clergy included were the Dean of Christ Church Cathedral, the Rev. Precentor Lewis-Crosby, the Rev. Canon Hill, the Rev. Canon Tobias, the Rev. R. C. Madden, Rector of Clondalkin, a Chaplain to the Forces during the war; the Rev. W. Dungan, and the Rev. Robert J. Ross.

The Service concluded with the singing of the first verse of the National Anthem and with the hymn, "O God, our help in ages past." The choir sang the Anthem, "Souls of the righteous" (Noble), and the "Hallelujah" Chorus.

PRESBYTERIAN CHURCH

A NEW EARTH

Remembrance Day was observed in the Abbey Presbyterian Church, Dublin, yesterday, when large congregations assembled. At Morning Service the names of those in the congregation who fell in the war were read. The subject of the sermon in the morning was "I saw a new earth," and, in the evening, "Would Christ have us go to war?" The offerings were for the Earl Haig Fund.

At morning worship the Rev. J. C. Breaker, B.A., who preached, said:—When St. John saw in his vision a new earth he was simply recapturing the vision of the Kingdom of God held by Christ, the rule of God in the world. Can we say what the chief features of this new order must be? Can we mention the outstanding notes Christ would see in it? There must be first the note of personal freedom.

Freedom must ever be a dominant note in the Christian social order; but, alas, it has many enemies to-day. In certain countries the State has become a tyrant. The new tyranny goes under the name of Fascism in Italy, of National Socialism in Germany; the general term is Totalitarian. We do not desire to ignore what such forms of government have done for the advancement of their peoples, especially in the domain of things material. Nevertheless, the good is done at such a cost of freedom and justice as to constitute this form of government, perhaps, the greatest foe to the Kingdom of God on earth to-day.

We thank God that, to most people in these islands, the ideals of the Totalitarian State are abhorrent; we cling to liberty as a priceless possession. In the new world order for which we pray there must also be the note of service. The Christian man is freed by Christ in order that he may serve his brother. How ungrudgingly Christ served! Racial difference did not deter Him. He held out those pitiful hands of His to the Samaritan as to the Jew. Class distinction counted as nothing with Him. . . Like Fascism, Communism is another substitute for Christian democracy. The ideal towards which Communism moves is, in many respects, a Christian ideal. Communism calls for sacrificial service among its adherents. It desires to raise the depressed classes, to give every man who is willing to work a share in the rewards of life, and to break down the strongholds of caste and privilege. To that extent we are with the Communist. Yet, Communism stands for methods which no Christian can adopt. The service which Communism would render is the service of a class. Its spirit is hate and its weapon force. It is apparently prepared to gain its ends by unspeakable cruelty. We draw back in horror from that river of blood. No Christian can march to the brotherhood of man by that route.

In the new earth there must be love and care for all—for those who toil with their brains, as for those who toil with their brawn. Above all, in the new earth there must be the note of world brotherhood.

THE PRO-CATHEDRAL

MASS FOR THE FALLEN

There was a very large attendance of ex-Service men at the 11 o'clock Mass at the Pro-Cathedral, Marlborough street, Dublin, which was offered for those who had fallen in the Great War. Before the celebration of the Mass the ex-Service men paraded at Beresford place, and, headed by the band of the Central Branch of the British Legion, under Mr. T. Delaney, marched to the Pro-Cathedral. Walking behind the band was the Colour Party with Headquarters' Colours, and behind them came different units carrying their branch colours.

The branches represented were the Old Contemptibles O.C.A., the Royal Dublin Fusiliers O.C.A., the Royal Irish Fusiliers O.C.A., the South Irish Horse O.C.A., and the Rathmines Branch of the Britis's Legion.

Major J. J. Tynan, D.S.O., Free State Area Secretary of the British Legion, was in charge of the procession, and there were also in attendance:—Mr. A. P. Connolly (Area Chairman), Mr. J. H. Hartigan (Chairman of the Dublin Central Branch), Mr. R. Mahon (Vice-Chairman), General D. T. Hammond, Major G. A. E. Birch Messrs. R. Holmes (Chairman R.D.F. Old Comrades' Association), J. Austin (R.I.F Old Comrades' Association), A. Cullen (R.D.F. Old Comrades' Association), D. Conlon, W. Holmes, Dr. James Ashe, Monsieur Guerlet (French Minister) and Mona. Briere (Secretary of the French Legation) were also present.

The Mass was celebrated by the Rev. Father C. Camac, C.C.

After Mass the ex-Service men formed in procession and marched back, *via* Abbey street, to the Legion Hall at Bachelor's Walk, where they were dismissed.

CORK

PROCESSION AND SERVICES

FROM OUR CORRESPONDENT.

CORK, Sunday

Remembrance Day was observed in Cork by the British ex-Service men in the customary manner. A procession marched from the Legion headquarters in Oliver Plunkett street to the South African War Memorial at Gillabbey Rock, where wreaths of Flanders poppies were laid on the monument, by Drum-Major O'Callaghan, the "Last Post" and the *Réveillé* were sounded, and the two minutes' silence observed.

Then the Protestant section marched to St. Fin Barr's Cathedral, where a special Remembrance Service was conducted by Dean Babington, M.A., and the Rev. E. P. Mills, Minor Canon.

The special preacher was the Rev. W. M. R. Bouchier Keeler, Monkstown, who made an appeal for the Earl Haig Fund.

At St. Mary's Cathedral Mass was celebrated by the Rev. Father P. O'Leary, C.C. The Very Rev. J. E. Canon Scannell, M.A., D.D., President of St. Finbarr's College, preached an eloquent sermon.

Later at the Cenotaph on the South Mall wreaths were laid from the Cork and Glanmire branches of the British Legion by General E. A. Sullivan, after which the buglers sounded "The Réveillé" and "The Last Post."

LIMERICK

FROM OUR CORRESPONDENT.

LIMERICK, Sunday.

A special Memorial Service was held in St. Mary's Cathedral to-day. There was a large congregation, and poppies were worn by all.

The Bishop, the Right Rev. Dr. Irwin, pronounced the Benediction. The sermon was preached by the Rev. Canon Royce (ex-C.F.), County Cork, who said that those who died had set an outstanding example to the world of how to live together. They gave a lesson in patriotism and friendship, and to-day, when the nations of the world were full of suspicion and hatred against each other, their example could be emulated with advantage. He appealed for generous subscriptions to the Earl Haig Fund, and said that, because the Ministry of Pensions took no responsibility for ex-Service men who married after the war, help now was needed more than ever.

Wreaths were laid on the war memorial in the Cathedral.

Mass was celebrated in St. John's Cathedral at 12 o'clock, and was attended by a large body of ex-Service men.

Subsequently a procession, headed by the Sarsfield Band, marched to the War Memorial in Mercy square, where the two minutes' silence was observed. "The Last Post" was sounded. Many poppy wreaths were placed on the base of the column.

NENAGH

FROM OUR CORRESPONDENT

NENAGH, Sunday.

All the ex-Service men of Nenagh and the surrounding districts assembled at the Nenagh ex-Service Men's Club and marched to the Church of St. Mary of the Rosary, under the command of Colonel Bayley and Sergeant-Major J. W. Brownlow, where solemn Requiem High Mass was offered for the repose of all those who fell in the Great War.

A Memorial Service was also conducted at the same hour in the Parish Church by the Rev. H. K. Woodward, rector.

After the Services the men wore their war decorations and returned to the memorial cross on the ex-Service Men's grounds, where the two minutes' silence was observed and the Last Post sounded.

Wreaths were laid at the cros by many relatives of deceased soldiers.

NORTHERN IRELAND

SERVICES IN BELFAST

FROM OUR CORRESPONDENT.

BELFAST, Sunday.

Special Remembrance Day Services were held to-day in many churches in Belfast and throughout the North of Ireland. At Belfast Cathedral there were large congregations, and the preacher was the Rev. J. G. MacManaway, an dappropriate music was sung by the Cathedral choir.

The Moderator of the General Assembly (the Right Rev. F. W. S. O'Neill, M.A., D.D.) presided at the Service in the Assembly Hall. The preacher was the Rev. W. H. Hutcheson, M.C., B.A., Ballywilliam, and the Rev. Robert Hyndman B.A.; Messrs. F. W. Ogilvie, M.A., and James Dorward, B.Sc., also took part in the Service. The Duke and Duchess of Abercorn, Viscount Craigavon, the Lord Mayor (Sir Crawford McCullagh, Bart.), and members of the Corporation were present. Seats were reserved for ex-Service men.

A special Service was held in the Grosvenor Hall. Major the Rev. James Smyth, D.D., LL.D., Montreal, who served with the Canadian Forces in France, was the preacher, and took for his subject "1918 speaks to 1936," and appropriate music was supplied by the choir and band, and a lament was played by pipers.

The 10th and 15th Royal Ulster Rifles Association took part in a massed parade to Crescent Presbyterian Church. Buglers from the 1st Battalion Welch Regiment were present. The Rev. Colin Cameron, M.A., Senior Chaplain of H.M. Forces, Northern Ireland District, was the preacher.

PROGRAMME FOR WAR

BALKAN CHIEFS CONFER

PROPOSED UNITY OF COMMAND

FROM REUTER'S CORRESPONDENT.

BUKHAREST, Sunday.

THE Military Chiefs of Staff of the four countries forming the Balkan Entente —Rumania, Yugoslavia, Greece and Turkey—met in an important conference here to-day.

The conference is taking place behind closed doors, but it has aroused the keenest interest in diplomatic circles, which regard it of greater importance than any other military conference in the Balkans since the world war.

It is believed that the military programme of the Little Entente Powers—Rumania, Czechoslovakia and Yugoslavia —is being studied by the Balkan military chiefs, and that the proposals which are being examined include:—

(1) Unity of command in case of war.

(2) The use of the same type of armaments, guns and ammunition, so that, in the event of troops of one country being summoned to the defence of another, they could be supplied immediately.

(3) Similar military instruction for all troops.

(4) Exchanges of officers and enlisted men.

Much importance is also attached here to the forthcoming visit of the Rumanian Minister of Foreign Affairs and the Chief of the Rumanian Military Staff to Warsaw.

It is believed that Rumania will attempt to smooth out certain alleged differences between Poland and Czechoslovakia which may lead to a closer co-operation between Poland, the Little Entente and the Balkan Entente. To secure this Rumania will be ready to make certain concessions in favour of Poland.

CONFERENCE IN VIENNA

THE FUTURE OF AUSTRIA

VIENNA, Sunday.

Discussions which may be decisive of Austria's future place in European politics are forecast in connection with the visit of Count Ciano, Mussolini's son-in-law, and Foreign Minister, who arrived here from Rome to-night.

He is believed to bear a message from Mussolini stating the latter's wishes concerning the future policy of Austria towards Germany.

People here are asking what will happen next week when Dr. Schuschnigg, Chancellor of Austria, and Mussolini's envoy sit down in conference with M. Kanya, Foreign Minister of Hungary. In some quarters it is reported that after M. Kanya's arrival on Tuesday night Austria and Hungary will announce official recognition of the Italian conquest of Abyssinia.

The three statesmen are expected to exchange views on League reform and the application of sanctions, and economic questions are also likely to be discussed.

It is understood that the question of revision of the peace treaties affecting Hungary will not be raised during the coming talks. Rumours that Herr von Papen, Hitler's Ambassador in Vienna, or another German observer, may attend the conference, are denied. Dr. Guido Schmidt, the Austrian Foreign Minister, has, however, received an invitation to Berlin towards the end of the month.

THE AFRICA MISSION

WORKING UNDER TRYING CONDITIONS

"Life on Our Africa Missions as I Saw It" formed the subject of a lecture in Dublin on the Africa Missions (which are being conducted by the Holy Ghost Fathers) by the Very Rev Dr. W. Murphy, C.S.Sp., Provincial of the Irish Province of the Holy Ghost Fathers. Father Murphy, who made an extensive tour of the missions in West Africa this spring, spoke of the great work which is being accomplished, and gave his audience some idea of the trying conditions under which the missionaries lived and worked. For hundreds of miles, to begin with, there was the thick palm bush to be traversed, jungle and grass, almost impenetrable, wherein lived leopards, snakes, buffaloe and a myriad varieties of insects. The natives themselves dwelt under the most primitive conditions, and were exposed to the most trying extremes of climate, against which their frail huts were of little avail. The work of the missionaries was rendered extremely arduous by the great heat, terrific downpours in the rainy season, and incessant dangers from disease and wild animals. Two of the worst foes to be contended with were the white ants or termits ,which devoured everything from the personal belongings of the missionaries to the beams of the churches, so that in some cases these had to be renewed every six years) and the soldier ants.

But there were great compensations, and the numbers of converts were increasing satisfactorily. On one occasion Dr. Murphy was the first priest to say Mass at a newly commenced mission station which had been opened by a native cathechist just a year before.

Dr. Murphy, who is a native of Knocknagoshel, Co. Kerry, was educated at Rockwell College and the National University. He later continued his studies at Fribourg, and gained both his doctorates in theology and philosophy with brilliant success.

Alderman Alfred Byrne, T.D., Lord Mayor of Dublin, presided. The lecture was preceded by an excellent concert.

SALE OF LICENSED PREMISES

Messrs. Joyce, Mack and Co., Auctioneers and Valuers, 19 North Frederick street, Dublin, have sold the well-known licensed premises, "Baldoyle House," Baldoyle, formerly "Dutt s," for the very high figure of £5,500. The premises were purchased by Mr. O'Brien, solicitor, on behalf of Mr. P. A. Carroll, Baldoyle.

DERRY

FROM OUR CORRESPONDENT.

DERRY, Sunday.

Owing to wet weather the parade of troops with the band of the Leicestershire Regiment to Derry Cathedral for Remembrance Service, was abandoned. Instead the officers of the regiment attended the Service. Major M. K. Wardle, D.S.O., second in command of the regiment, laid a wreath on the Cathedral War Memorial. He was accompanied by the churchwardens, E. C. H. Knox and W. S. Irvine.

The Lessons were read by Canon Cowell, All Saints, and Chaplain to the Leicestershire Regiment.

The Dean of Derry (the Very Rev. R. G. S. King), in the course of his sermon, said that universal peace would be brought about by the average men of all countries setting their heart on it. It would never be gained by the efforts of one or two. He did not mean that it would be achieved by the weakening of their forces, as that would be an invitation to the worst and wickedest to prey on them. This Service was not only one of remembrance, but it helped to keep the ideals of peace before the nation.

THE NATIONAL TEACHERS

SALARIES "CUT" PROTEST

DEMAND FOR RESTORATION

A RESOLUTION protesting "emphatically against the invidious treatment continuously meted out to national teachers in the matter of salary 'cuts' since the advent of a native Government," and demanding "the immediate restoration of the 1934 reduction as a first step towards the re-introduction of the salary scales embodied in the 1924 agreement," was passed last Saturday at a public meeting which was held under the auspices of the National Teachers of the Counties of Dublin, Kildare and Wicklow, at the Teachers' Club, Dublin.

Mr. Alfred O'Hagan, Chairman of the Dublin County Committee, presided, and said that they were fighting for bare justice, the return of the "cuts" in their salaries, and not for an increase in their salaries, as had been wrongly stated.

The Most Rev. Dr. Gregg, Archbishop of Dublin, wrote apolgising for his absence and wishing the meeting every success.

Mr. J. A. Costello, K.C., T.D. and Mr. R. Mulcahy, T.D., wrote stating that they sympathised with the resolution to be put to the meeting.

The Lord Mayor of Dublin, Alderman A. Byrne, T.D., recalled that just twenty years ago that month he had accompanied their general secretary and members of his executive on a deputation to the British Chancellor of the Exchequer to demand justice for Irish teachers. The deputation was introduced by Mr. John Redmond. He was followed by Sir Edward Carson, who stated that there was one matter at least on which Nationalists and Unionist Ireland were united, and that was in demanding justice for the Irish teachers. Listening to the statements of the Irish representatives on that occasion it would have been a bold man who would have ventured to predict that an Irish Government would deprive the teachers of the salary scales which had been wrung from the British Treasury.

SENSE OF INJUSTICE

Mr. D. F. Courell, President of the Irish National Teachers' Organisation, who proposed the resolution, said that they met that day smarting under a deep sense of injustice. It was a sad commentary that a meeting of the kind was necessary in the capital of the Free State to protest against the action of a native Government, a Government that claimed to be the essence of democracy—a Government of the Gael for the Gael and by the Gael.

Mr. J. F. O'Grady, Vice-President of the Organisation, speaking in Gaelic, seconded the motion.

Mr. W. Norton, T.D., said that the national teachers, educators of the children of working class parents, must be fairly treated. The Labour Party would always be ready to help the teachers. Not even the poorest parents wanted the teachers' salaries to be cut.

The O'Mahony, T.D., referring to the slums of Dublin, said that he would remind them that there were slums among the schools of the country. He thought it was just as important to build good schools as good houses.

PENSIONS FUND

Mr. D. Kelleher, Central Executive Council, said: "Mr. Derrig at the Fianna Fail Ard Fheis endeavoured to counter the arguments of the proposer of a resolution demanding the restoration of the 'cuts' by referring to the so-called pension settlement. In the course of his speech he mentioned that the State under that settlement was now responsible for teachers' pensions, and he endeavoured to convey the impression that that responsibility would in future entail further heavy financial State commitments. Now, what is the position? According to Mr. Derrig the Pension Bill will reach peak point in 20 or 25 years' time, and will reach a figure about £500,000. How would this money be provided under the arrangement existing prior to the cuts—as follows: Interest on Church Temporalities Fund, £76,001; fixed State grant, £29,326; statutory State grant (15 p.c. of Pension Bill for previous year), £75,000; teachers' contributions at 4 p.c., £103,000—total £284,227. Pension Bill 25 years hence, £500,000; deficit, £215,773. Extra saving on teachers' salaries (excluding the 4 p.c.), £210,206, leaving £5,567.

"This sum of £5,567 represents what the Government will 25 years hence be called on to pay in excess of their commitments at the time of the settlement. The teachers, however, are being forced to pay an annual sum of £210,206 in excess of their commitments, and the whole position has arisen to make good a deficit on the Government side of the Teachers' Pension Fund, the teachers' side, not only being solvent, but having a surplus of £240,000. Any suggestion that the State will be saddled with extra responsibility in the matter of teachers' pensions, is false, and must be regarded only as a mean and unjust attempt to deceive the public regarding the true state of affairs."

Mr. J. P. Dooge, Chairman of the Dun Laoghaire Borough Council; Mr. J. Everett, T.D.; Dr. Cormac Walsh, ex-Senator Cummins, Alderman Breathnach, T.D., and Miss Hilton also addressed the meeting.

Mr. Vincent Rice, T.D.; Mr. Harris, T.D., and Mr. Martin O'Sullivan were on the platform.

BOUGHT CATTLE LICENCES

REMARKABLE CHARGE AT CORK MEETING

FROM OUR CORRESPONDENT.

CORK, Saturday.

"If you have cattle to ship and you want export licences you can easily buy them. That is the position exactly; I have experience of it, for, as I told the secretary privately, I had to buy twenty last week."

This statement was made by Mr. O'Connor at a meeting of Cork County Committee of Agriculture to-day during the discussion on cattle export licences. A letter from the Department of Agriculture informed the members that in a number of instances it had been found that applicants for licences had no cattle ready for marketing.

Mr. Crowley suggested proposing to the Department that licences be done away with altogether. The Chairman (Mr. T. O'Sullivan) said that these applications were being made for the benefit of dealing men. Mr. O'Connor said that things were even worse than that. The licences were being obtained and offered for sale merely to make money. Continuing, he mentioned that he had himself bought twenty licences last week.

Mr. Healy—You are very guilty.

Mr. O'Connor—Why shouldn't I? If I didn't I would be fined £4 a beast and my cattle would be confiscated.

Mr. Crowley asked what were the licences worth. Mr. O'Connor—Five shillings. I could have bought a hundred of them if I had wanted them the week before last.

Replying to Mr. Crowley, who asked whether it was possible to prevent the licences being hawked about, the secretary said that he had certain reports on hands, and he expected to have the thing cleared up before long

County Cork Motorists Fined.—At Listowel District Court on Saturday, John Mulvihill, Gurrane, Banteer, Co. Cork, was fined £3 for using an unlicensed motor cycle. Cornelius Regan, Rock street, was fined £1 for obstruction by a motor car and 5s. for not having a licence.

Damaged by a fire which broke out while she was returning to home waters, the Japanese naval training ship Takumo is now undergoing repairs at South Saipan Island, one of the Japanese mandated territories in the Pacific. Some of the crew were injured while fighting the blaze.

LONG FIGHT EXPECTED

U.S. SHIPPING STRIKE

SEVEN VESSELS SAIL FROM HONOLULU

FROM REUTER'S CORRESPONDENT.

SAN FRANCISCO, Sunday.

WHILE the shipping strike continues unchanged, and the situation has even been aggravated here by a strike of local shipyard workers, the strike leaders to-day agreed to allow seven ships tied up at Honolulu to proceed to California.

This will afford some relief to the island, where food supplies were running very short, while the population had been increased by the stranding of over 600 tourists, including Miss Anna May Wong, the famous actress, and by 1,000 strikers of the crews of the ships tied up.

The San Francisco strike leaders have also ordered the union of longshoremen to unload perishable cargoes of ships in harbour here, following a Court order directing the Federal authorities to take possession of the liner California and arrange for the unloading of her cargo of bananas, if they could not be unloaded in the usual manner.

In New York to-day, the insurgent section of the Seamen's Union, encouraged by their success in delaying the sailing of the steamer American Legion, with the United States delegates to the Pan-American peace conference on board, showed no signs of ceasing their "irregular" strike.

The American Legion left New York early yesterday afternoon at the scheduled time, but, owing to the strike, without her full complement of crew. The authorities, therefore, ordered her to anchor in New York harbour until a full crew was secured, and she was not able to do this until late last night.

Miss Frances Perkins, Minister of Labour, at a Press conference in Washington yesterday, said that the Labour Department had a "concrete programme" for the solution of the strike, but well informed circles are inclined to believe that it will be a lengthy fight, at any rate, on the Pacific coast.

EVILS OF TO-DAY

JESUIT ON ATTITUDE OF THE CHURCH

The annual conference of the Archconfraternity of the Immaculate Heart of Mary was held at the Church of St. Columba, Iona road, Dublin, yesterday afternoon. Upwards of a thousand members of the Catholic Young Men's Society, who are members of the Arch-Confraternity, met at Parnell square, and, with a number of bands, headed by the band of the Boy Scouts of Donnybrook, marched to the church. The Rosary was recited by the Right Rev. Mons. Watters, P.P., V.G., who is Director-General of the C.Y.M.S.

The gathering was then addressed by the Rev. W. Tyndall, S.J., of University Hostel, Hatch street, Dublin, who took as his text: "But the whole multitude, rising up, led Him to Pilate, and they began accusing Him, saying we have found this man perverting our nation and forbidding to give taxes to Cæsar, and saying that He is Christ the King" (St. Luke, 23rd. 1 and 2).

The preacher said that he did not think there was any scene in history, since the beginning of the world, so pathetic and so full of misery and tragedy than the betrayal, rejection, and condemnation of Jesus Christ by the Jewish nation. He recalled how the Jews levelled accusations that were half-truths against Christ, and commented on the fact that the half-truth always caught on better than the down-right deliberate lie.

And, said Father Tyndall, were there not false accusations made against Christ to-day, and against His bishops and priests and His nuns, and everything dear to His Sacred Heart? There were in the world to-day nations of whom it could be said that the whole multitude rose up against Him and led Him to trial, and accusing Christ's Church, saying they had found this human organisation an obstacle to their national prosperity and freedom. He took the example of Germany, where they had set up a new kind of Christianity. That great hero, the Archbishop of Munich, had had on more than one occasion to point out that the Church was not merely a human organisation, that Our Lord had Himself said: "I shall be with you until the end of time; they will hate you as they hated Me, but who shall persevere until the end he shall be saved." The Cardinal Archbishop had pointed out that without Christ there could be no genuine Christianity. A nation without God became a nation without a conscience.

The Catholic Church was an obstacle to those who were to-day advocating the murder of imbeciles, or those who advocated the gentle, easy death for those in pain. The voice of the Catholic Church was the only voice raised against what was called euthanasia—here was the only voice crying out against this murder. They might live to see Parliament passing laws to advocate this easy murder, but one thing was sure—that the human organisation which was also Divine, and which carried with it the responsibility for the souls of men and women, would die protesting the Law of God, "Thou shalt not kill."

Benediction was imparted by the Right Rev. Monsignor Watters, assisted by the Rev. James J. Lyons, C.C., and the Rev. J. Fitzpatrick, C.C., with Rev. J. Redmond, C.C., as master of ceremonies.

Among those present were:—Rev. Dr. Fitzpatrick, Rev. J. Camac, C.C., Procathedral; Rev. M. Cogan, P.P., Blanchardstown; Rev. T. O'Neill, C.C., Clonsilla; Rev. G. Herrity, C.C., Howth; Rev. B. McMahon, C.C., Dolphin's Barn; Mr. R. G. Riordan, President of the National Council, C.Y.M.S.; J. Costello, hon. secretary; T. Elliott, hon. treasurer; M. Leonard, vice-president; T. P. French, T. F. Rowley, C. Drum, D. O'Kelly, J. W. Moore, P. Colgan, W. Horan, D. Murphy, M. O'Leary, J. Boyle, A. O'Connell, P. Flanagan.

OBITUARY

MR. J. J. DONNELLY

Mr. J. J. Donnelly, whose death took place rather suddenly at his residence, 131 Clontarf road, Dublin, on Saturday night, was the managing director of Messrs. P. Donnelly and Sons, coal merchants, Westmoreland street, Dublin. He was aged about fifty-five, and was well known and esteemed in business circles in the city. Mr. Donnelly was a trustee of the Catholic Sea Scouts' organisation, in which he took a very keen interest. His interest extended also to many Catholic organisations, and he was known as a generous giver to charity. He is survived by his wife.

MR. HENRY BINDON ALTON

The death took place suddenly, at his residence, "Burnley," Limerick, on Friday last, of Mr. Henry Bindon Alton, who had been clerk of the Limerick Board of Fishery Conservators for over twenty years. His death, at a comparatively early age, came as a great shock to his numerous friends in Limerick.

NEW SHAKESPEARE SOCIETY IN DUBLIN

A number of prominent Dublin people who are interested in the study of Shakespeare have recently arranged to form a new Shakespeare Society, and the inaugural meeting will be held at an early date.

Intending members are invited to forward their names and addresses to the Hon. Secretary (*pro tem.*), 57 Morehampton road, Dublin, and notification of the time and place of meeting will be sent to them in due course.

THREATENED TREASURES

FORCES AGAINST CHRISTIANITY

ADDRESSES AT RURAL WEEK-END

THE need for vigilance by the Irish people to preserve their unutterably precious Christian treasures was emphasised by the Rev. E. J. Coyne, S.J., Tullamore, in an address at the eleventh rural week-end, under the auspices of the Muintir na Tire, which was held at Mount St. Joseph's Abbey, Roscrea.

The evil of women in industry was emphasised by Aodh de Blacam, and Dr. Ryan, Minister for Agriculture, who presided, agreed that women in industry were undesirable, but said that he could see no simple remedy.

The event attracted an unusually large gathering from many parts of the country, and it was stated that plans were being prepared by the organisation for a rural week in September next at Ardmore Irish College, Waterford.

In the presence of a crowded congregation High Mass was celebrated in the Communion Church, and a sermon was preached by the Rev. R. M. Harrington, O.P., the Priory, Athy.

Speaking of our threatened treasures, Father Coyne, who said that they were exposed to very real dangers, said that they consisted of the nine treasures of Christian civilisation, Christian religion, Christian morality, Christian marriage, the Christian family, Christian education, Christian justice, private property, social peace and charity, and the Christian State. No one with any feeling for reality would, he thought, question the fact that these nine treasures were seriously threatened to-day. He used the word "threatened" deliberately instead of the word "attacked"; nothing was to be gained by being exaggerated or alarmist in a matter so serious as this, and in Ireland, of which he was more particularly speaking, these Christian institutions were rather threatened than attacked.

IN OTHER COUNTRIES

There was hardly a single country in which one or more of these treasures was not very much threatened. In Russia all nuns had been swept aside as so much outworn rubbish. In Mexico very many of the nine—religion, Christian education, and the Christian idea of the State—had been officially repudiated. In Spain they were watching the defence of these things against a most ruthless and well-planned attack.

Still more striking was the case of ordinary justice between man and man. Despite the Pope's Encyclicals, in how many countries was the distribution of the products of capital and labour "brought into conformity with the demands of the common good or social justice?" It was no good deceiving themselves in this matter with any "hush hush" policy. In Ireland these treasures of Christian civilisation were threatened from three directions—First, from the fact that in the minds of men the false idea has taken root that these riches of Christianity are in some way inextricably bound up with a particular social and economic system, which is itself in rapid process of change. Second, from the seductive and subversive ideas, promises and doctrines sent floating down the wind by discontented and very often irresponsible men—ideas that scatter like so much thistledown and as unobtrusively take root and grow in all our minds. Third, from our own apathy, passivity or over-confidence that prevents us making a true estimate of the immediateness or the force of this threat, and that affords an admirably sheltered soil for the growth of the seeds of discontent and revolution.

Dealing with the first of these, Father Coyne said that for several decades there had been going on an accumulation and a convergence of forces, economic, social and intellectual, steadily and rapidly growing in volume and power, which were clearly incompatible with the continuance of the social and economic system known as individualistic capitalism. These forces had already proved irresistible in many countries, and the old system had gone down in ruins in Russia, in Italy, in Austria, in Portugal, and eventually they would prove irresistible in all countries. Some, it is true, may hold out longer than others, but in the end the change will come.

If we allow ourselves or others to think that the riches of Christianity are in any way necessarily bound up with our present social or economic organisation, or in any way specially favoured by that organisation, we are obviously exposing these treasures to the threat of being swept away with the system and its abuses.

A CHANGING WORLD

The world was changing around them, he said; social life, institutions, organisations were shifting and heaving as in some huge slow earthquake and would settle down to new forms. It was their duty, and it was certainly their interest, to face this changing world with a high degree of creative determination, a resolution to have a say in the reforming, remoulding and reconstruction that is going on around us, and a high degree of knowledge and skill as to how to set about influencing that reconstruction.

This was precisely where Muintir na Tire could make, and hoped to make, a most valuable contribution to the preservation of those threatened treasures.

Unless there is substantial justice in the distribution of the material wealth produced, between city and country, between capital and labour, there is little hope of stemming the forces of either revolution or reaction.

Father Hayes said that for the last 400 years men had deliberately shut their eyes to the teaching of the Catholic Church on the fundamental truths of moral and religious life. The last census showed a decrease in their population, and yet the population of Dublin had gone up by thousands. Rural Ireland had suffered the loss. If the life blood continued to flow too soon might rural Ireland be dying.

The Very Rev. P. Swayne, B.D., rector of Knockbeg College, said that religion must dominate the entire school curriculum. There should be no room for the secular treatment of what was frequently, but falsely, called secular or profane subject matter.

Preaching at the High Mass, Father Harrington said that the prevailing lack of Christian modesty gave a seductive attractiveness to dress and to amusement. The theatre and the Press, while catering frequently for morbid minds, did wanton injury to virtue. Tolerance of human weakness had degenerated into encouragement of vice, and women who forgot their marriage vows were hailed as front page paragons of excellence; dishonesty was called success, and the Atheist and the blasphemer were styled liberals.

In a paper on the Irish Countrywomen's Association, Miss Mangan Bandon, Co. Cork, traced the history of the movement, and said there were twenty-six guilds in the Free State with a membership of 600. In relation to other countries the position in the Free State was not satisfactory.

Mr. Aodh de Blacam said that they would live to curse the day when factories for women were set up in this country. With the exception of the cinemas they were the greatest evil in Ireland, had killed the old idea of Irish character, disrupted homes and denaturalised womanhood. If there were not more than one in a in employment. to be women in industry they should number

Mr. Joseph Hanley, F.R.C.Sc.I., seconding, said that the farmers of the country were the intellectuals.

Dr. Ryan, Minister for Agriculture, who presided, said that they all heartily agreed with Mr. de Blacam's views on women in industry, but, like many another problem, they could see the evils, but were unable to see the remedy. He could say, speaking for his colleagues in the Government, that they would be all very glad to see a simple solution of that problem, which they all admitted was creating the evil of having the family supported by the women, while the man were idle. Not only that, but the men were made to feel that they were drones in the hive.

TILLAGE'S PART IN CULTURE

The present Government, in dividing the ranches and enlarging the uneconomic holdings, were performing a godly work, said Mr. James Fenton, Deputy Chief Inspector of National Schools, in a paper on "Tillage, Civilisation, and Tradition."

Observing at the outset that all culture was based on agriculture, Mr. Fenton traced the history of tillage in this country from the middle of the seventeenth century, and stressed its importance in the survival of the Gaelic culture, despite the economic ruin wrought by the rent demands of foreign lords. He said that the national school system, established about a century ago, aimed primarily at breaking the great Gaelic tradition by vitiating the

REMEMBRANCE SUNDAY : CHURCH PARADES IN DUBLIN

VETERANS OF THE GREAT WAR attended Church Parades in Dublin yesterday. In the top picture to the left they are seen entering the Pro-Cathedral, Marlboro' street, and, in the other photograph, arriving at St. Patrick's Cathedral.

IN REMEMBRANCE—M. Guerlet, the French Minister to the Free State, is shown in the top picture arriving with Dr. J. Ashe and M. Brière, Legation Secretary, at the Pro-Cathedral for the Remembrance Service yesterday. The lower photograph shows representatives of Dublin University, Professor Alton and Dr. R. Russell, entering St. Patrick's.

ROYAL IRISH LANCERS.—Reunion dinner at the Red Bank Restaurant. Included in the picture are:—Brigadier-General Browne-Clayton, D.S.O.; Colonel Burell, Major J. J. Tynan, D.S.O.; Major J. D. Barry, Captain Shiels, Mr. J. Carr and Mr. H. Reeves (Hon. Secretary).

WATERFORD HUNT opening meet at the Manor of St. John. Left: The Marchioness of Waterford and her sons, the Marquis of Waterford (right) and Lord Patrick Beresford. Above: Mr. Russell and Lord William Beresford (Joint Masters), with Master J. Russell.

AT LEOPARDSTOWN—Top: Lieut.-Col. Hill Dillon, who rode his horse, Tom Lynom, in the Stand Plate, and the Starter, Mr. P. F. Cannon. Bottom: Mrs. Donald Wilson, Captain Boyd-Rochfort, V.C., and Mr. Maxwell Arnott.

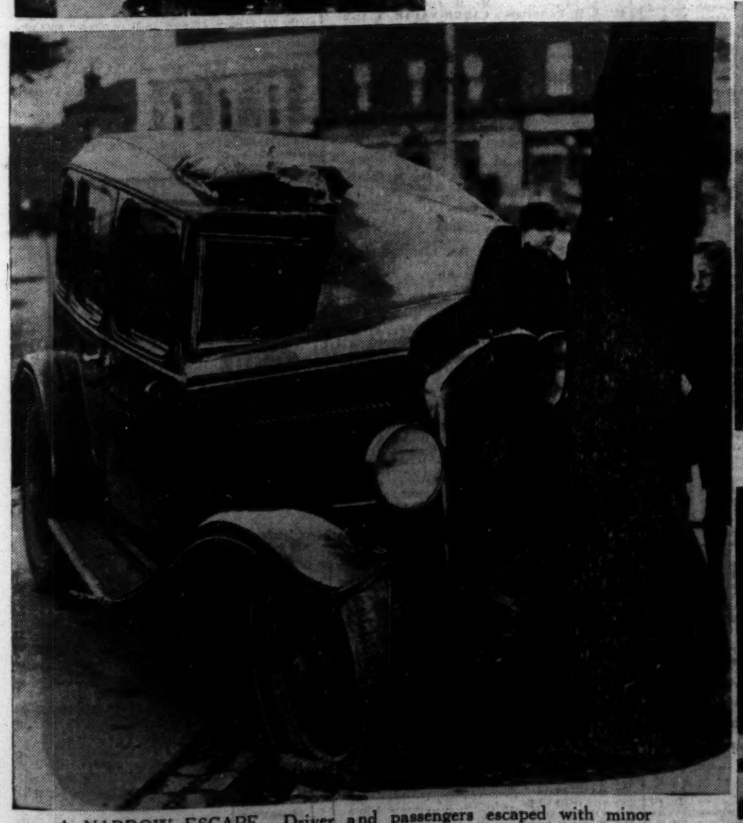

A NARROW ESCAPE.—Driver and passengers escaped with minor injuries when this car crashed into the tree at the corner of Anglesea road and Ballsbridge in the small hours of yesterday morning.

RUGBY AT DONNYBROOK.—An exciting incident in the game between Bective Rangers and Queen's University, Belfast.

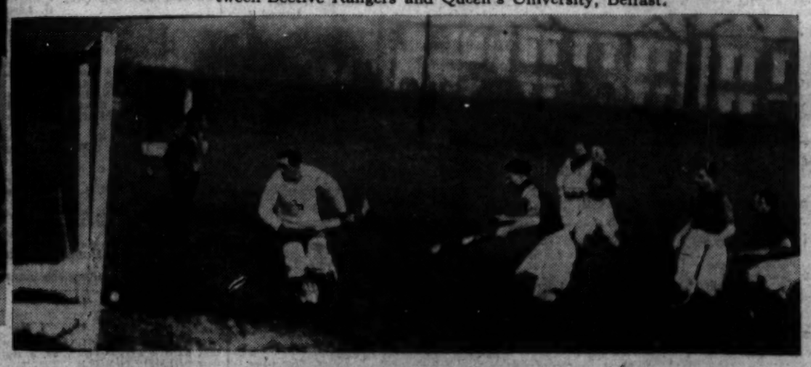

HOCKEY AT SERPENTINE AVENUE.—Lively moments at Pembroke goal, in the match between Pembroke Wanderers and Trinity.

When you have
OXTAIL SOUP
Make sure it's C AND B
CROSSE AND BLACKWELL, LTD., DUBLIN.

WINTER SUNSHINE TOURS
EGYPT, SUDAN, SOUTHERN INDIA, CEYLON & BURMA
BIBBY LINE
WRITE FOR ILLUSTRATED BOOKLET TO.....
BIBBY BROS. & CO. Martins Bank Bldg., Water St., L'pool 22 Pall Mall, London, S.W.1
Or any Passenger Agency.

UNIVERSITY COLLEGE NOTES

THE SUCCESS OF THE "RAG"

RUGBY PLANS

Last week saw the culmination of over a month's hard work, in the presentation of the midnight matinée at the Royal, the sale of *The National Rooster*, and the general "rag" display on Saturday. Undoubtedly the matinée was a greater success than even last year's, and a very large sum was collected for Dublin charities. The production was entirely in the hands of the undergraduates, who not alone acted, but wrote and produced the pieces. The organisers, chief among whom were Mr. Vincent Grogan, Mr. S. Keating, Mr. Carr and Mr. Hughes, are to be heartily congratulated on the success of the evening. On the next day the "rag" paper, *The National Rooster*, was on sale throughout the city, but especially in the vicinity of Earlsfort terrace, Stephen's Green and Merrion street, where our principal buildings are situated.

Mr. Owen B. Walsh must be congratulated on this, his second number. Incidentally, to illustrate the enthusiasm that lay behind the whole business, over 500 copies of this magazine were sent by the Air Mail to London to be sold in the National University Club there, at the same time as in Dublin.

The Students' Council

To-day is the last day for receiving nominations from candidates for this year's Students' Council election, for which Mr. T. O'Higgins Auditor of the Law Society, has been appointed returning officer. Mr. F. Burke, last year's Auditor, of the same Society, is Legal Assessor. Under the electoral laws, formulated last year, this Council now consists of thirty members, ten nominated by faculty societies, such as the Medical Society, four from the Athletic Union Councils, and the remaining sixteen elected by student undergraduates, with the whole college as one constituency. Following the precedents set last year, the candidates for the chief position, that of Presidentship, have most of the candidates aligned with either one of them, so that when this preliminary election is over, the initiated quickly will be able to estimate who will be President for the coming year. At present the only names mentioned as candidates for this post are Mr. John Ryan, Secretary of the Charity Day Committee, and a former treasurer of the Literary and Historical Society; Mr. J. O'Neill, Auditor of the Commerce Society; and Mr. J. D. O'Toole, a former medallist from the Literary and Historical Society, prominent also in the Swimming Club.

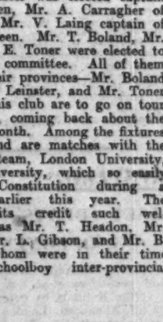

MR. T. O'HIGGINS.

Mr. Conor Maguire

Much interest was aroused here by the elevation of Mr. Conor Maguire to the Judiciary. Mr. Maguire, who now leaves a vacancy in the constituency of the National University, is a graduate of that University, having studied his law in University College, Dublin. He took his first degree with honours in 1910, his Mastership in 1911, finally passing his Bachelorship of Laws in 1914. He is at present President of our Musical Society.

The Rugby Club

At a general meeting of the Rugby Club, held a short time ago in the Surgery Theatre, Earlsfort terrace, Surgeon C. J. MacAuley, of the Mater Hospital, was elected President of the club. Mr. V. P. MacAllister was elected captain of the second fifteen, Mr. A. Carragher of the "thirds," and Mr. V. Laing captain of the third "A" fifteen. Mr. T. Boland, Mr. G. Hayes, and Mr. E. Toner were elected to the senior selection committee. All of them have played for their provinces—Mr. Boland and Mr. Hayes for Leinster, and Mr. Toner for Connaught. This club are to go on tour on November 18th, coming back about the 25th of the same month. Among the fixtures arranged in England are matches with the Aldershot Service team, London University, and Liverpool University, which so easily defeated Cork Constitution during a Southern tour earlier this year. The club has to its credit such welcome new blood as Mr. T. Headon, Mr. T. Chamberlain, Mr. L. Gibson, and Mr. B. Scannell, all of whom were in their time prominent in schoolboy inter-provincial Rugby.

Law Successes

Among the students of Law of the King's Inns who were admitted to practice in the Courts of Saorstat Eireann by the Chief Justice last week were a number of College graduates. Mr. James McMahon, who last year got a first place with a first-class Honours degree in Legal and Political Science, was announced to be the winner of the John Brooke Scholarship. Mr. McMahon, who has had a most brilliant academic career here, was last year's treasurer of the Law Society, of which he was one of the founders. It is interesting to record that for the last three years College men have won this important King's Inns prize—Mr. Keogh Nolan in 1934, Mr. A. O'Keefe in 1935, and now Mr. McMahon. Mr. Brendan Kiernan, another graduate in Laws, was awarded the Society's prize of £21 and a Certificate of Honour.

Mr. J. Henry, a former secretary of the Dramatic Society; Mr. J. Kent, ex-auditor of the Literary and Historical Society, and Mr. D. MacDonagh, many times editor of *The National Student*, were also called on the same occasion. Mr. MacDonagh, who was also director of the Dramatic Society, and took a large part in its resuscitation, published a number of poems in collaboration with another College man, Mr. N. Sheridan, the year before last.

CONKLIN NOZAC
The finest writing instrument money can buy

Think of all the features you'd want in your ideal pen—then look at a Conklin Nozac—you'll find this marvellous pen embodies them all. It fills by winding—just like a watch, no fiddling with levers, no rubber sac to perish and leak. A word gauge tells you at a glance exactly how much ink your pen contains—and the famous Conklin Cushion Point ensures smoother, more even writing.

Conklin Nozac Pens are obtainable in Black and three colours, Scarlet, Green or Grey. See a Conklin Nozac—feel its wonderful balance—try it and see how beautifully it writes.

The Conklin is guaranteed against imperfection of workmanship and materials. PENS, 21/-, 25/-. Pencils to match 15/-. CONKLIN "Crescent" model 10/6.

Conklin
Makers of fine pens since 1894
OXFORD CIRCUS HOUSE, 245 OXFORD ST., LONDON, W.1. Made in U.S.A.

LIFFEY WATERWORKS

LAND-OWNERS' DEPUTATION TO MINISTER

A meeting of a committee representative of the landowners interested in the Poulaphouca Waterworks scheme was held yesterday in the Valleymount Hall, Blessington, and a letter was read from Mr. S. Moore, T.D., stating that the Ministry of Industry and Commerce would receive a deputation from the landowners at the Ministry on Wednesday next at 12 o'clock to discuss quettions in connection with the scheme.

The following were appointed members of the deputation:—The Very Rev. F. E. O'Loughlin, P.P., Valleymount; the Very Rev. J. J. O'Keeffe, P.P., Blessington; Mr. P. P. O'Reilly, T.C.; Captain E. Horridge, Mr. J. Quinn, Mr. C. Miley, Mr. Joseph Quinn, Mr. P. Clarke, Mr. T. Clarke, and Mr. J. O'Connor.

The deputation will be introduced at the Ministry by Mr. Seumas Moore, T.D.; Mr. Everett, T.D., and The O'Mahoney, T.D.

A vote of sympathy with Mr. Moore, T.D., on the death of his sister was passed.

STAGE AND SCREEN

THE WEEK IN DUBLIN

ABBEY THEATRE—"The Wild Goose," a new play by Teresa Deevy, will be produced to-night.

GATE—Micheal MacLiammoir, Coralie Carmichael, Meriel Moore Robert Hennessy and Hilton Edwards appear in "Twelfth Night," which is being produced to-morrow night.

ROYAL—The Five Ebonites, Rose Perfect, Jack Tracy, Inga Anderson and the three Edmund Boys appear in variety. On the screen "Love Before Breakfast," with Carole Lombard and Preston Foster, is being shown.

GAIETY—"No, No, Nanette," is being revived this week, and the cast includes Delys Hendie, Rex London, Reginald Andrews and Mona Ewins.

OLYMPIA—Gus Chevalier, Vadier and Dorinova, George Hurley, Cedric Miller, Osborne Oakley and Cal McCord appear in the revue, "Show of Shows."

QUEEN'S—"Glad Tidings," a revue which includes Harry Elmer, Jack Reeves, Margaret Milne, Arthur Roxton and the Queen's Moonbeams, is being presented. On the screen "Panic in the Air," with Ann Sothern and Lloyd Nolan, is being shown.

TORCH—Jennifer Maude, Charles L. Keogh, Evelyn Lund, Betty Wren, Gerald Rock and Noel Dalton appear in "Nell Gwynne."

GRAFTON CINEMA—Jessie Matthews appears with Robert Young and Sonnie Hale in "It's Love Again."

CAPITOL—"Rose Marie," with Jeannette MacDonald and Nelson Eddy, is being shown.

METROPOLE—Herbert Marshall and Gertrude Michael appear in "Till We Meet Again." Also shown is "Poppy," with W. C. Fields and Rochelle Hudson.

SAVOY—"Ceiling Zero," with James Cagney and Pat O'Brien, is being shown.

STEPHEN'S GREEN—Clark Gable, Jean Harlow and Myrna Loy appear in "Wife Versus Secretary."

CORINTHIAN—"The Voice of Bugle Ann," with Lionel Barrymore and Maureen O'Sullivan, is being shown. The supporting feature is "Sagebrush Troubadour," with Gene Autrey.

GRAND CENTRAL—Dick Powell appears with Joan Blondell in "Broadway Gondolier."

SACKVILLE—Neil Hamilton appears with Florence Rice in "The Fugitive Lady," and Tim McCoy in "No Speed Limit." From Thursday "The City of Beautiful Nonsense," with Emlyn Williams and George Carney, will be shown.

THEATRE DE LUXE—"Florida Special," with Jack Oakie and Sally Eilers, and "Bar 20 Rides Again," with Billy Boyd and Jimmy Ellison, are being shown. From Thursday Margaret Sullavan will appear in "The Moon's Our Home," and Herbert Marshall, with Gertrude Michael, in "Forgotten Faces."

PAVILION, DUN LAOGHAIRE—Gary Cooper appears with Jean Arthur in "Mr. Deeds Goes to Town."

SPINIFEX FANCIED

Kuadza Gets Preference for Juvenile Plate

LEICESTER programme to-day is typical of the back-end of the season. There are more than one hundred and eighty entries and a mixture of good and moderate-class horses in every event. It invariably happens that favourites do well when the cards has a trappy appearance, and with this in mind I tackle the problem hopefully,

SPINIFEX

has my support for the Atherstone Handicap. He has run three good races in succession, and is obviously at the top of his form. I thought that he was none too lucky when he just missed a place behind the dead-heaters, Severino and Castel St. Angelo at Newmarket.

Lovely Rosa will miss this race for a later engagement. Her owner, Sir Abe Bailey, will be represented by Mendicant Friar, who was fourth to Kintbury Girl over the distance at Lingfield. Thrapston ran a good race when second to Bideford Bay at Wolverhampton, though I think that he has his full share of the weight.

St. Boswells has a fine record on Northern tracks, and should account for Greymantle on Thirsk running. Kyles of Bute also has good recent form. Of the light-weights I prefer Burman, because he has run some of his best races over this course. He is reported 4o be fit and fancied, still I shall name St. Boswells as the chief danger to Spinifex.

There are a few high-class performers in the Juvenile Maiden Plate. The pick appear to be Kuadza, Rosewood and Usk Valley. I choose

KUADZA,

who ran prominently in his most recent race.

Rodeo II. and Over the Hills, first and second in a similar event at Catterick recently, can renew rivalry in the Melton Amateur Riders' Plate.

OVER THE HILLS

was having his first race of the season, and I think it will be his turn to win this time. No Parking, Chief Guide, Jack Grange and Earl of Cumberland are others fancied.

Sarsicola and Gynerium, two of the unluckiest horses in training, can meet in the Quorndon Plate.

GYNERIUM

is favoured by the conditions, and should win this time.

WINDSOR RESULTS

2.15—THAMES HANDICAP PLATE of 200 sovs. For three years old only. 5f.

Mr. M. V. Courage's ch. f. CRAMPIT, by Plaudito—Carsebreck. 8-2 ..... P. Maher 1
Mr. H. Smyth's SIDLEY DEE. 7-9...S. Middleton 2
Mr. S. Wootton's TRAYOS. 8-10 ....A. Thompson 3

Also ran—George Here (F. Hobert), The Reeve (Humphrey Foster), Usaz (T. Bartlam), H.W. (G. Richards), Balkan Stingo (J. Sirett), Miss Pick (E. Smith), Rahzia (A. Burns), Solus (T. Barber), Bitz (F. Fox), Mr. Cupid (W. Wing), Fad (P. Evans), Miss Robin (H. Savage), Solid Wall (C. Richards), Grigio (D. Smith), Aurora III. (K. Robertson), Hazy Morn (B. Lynch), Connemara (H. Blackshaw). Off 1.18. (Winner trained by Beatty.)

Betting—6 to 1 agst. Aurora III., 7 to 1 each Travos and George Here, 9 to 1 each H.W. and Balkan Stingo. 10 to 1 each Connemara, Sidley Dee and The Reeve. 100 to 8 CRAMPIT, 100 to 7 each Hazy Morn, Mr. Cupid and Usaz, 20 to 1 Solus, 33 to 1 any other.

Tote (2/-)—Win, 34/6; places, 12/3, 8/3, 7/3.

Won by two lengths; one and a half lengths. George Here was fourth and Grigio last.

1.45—FOREST SELLING NURSERY HANDICAP PLATE of 200 sovs. For two years old. 5f.

Mr. P. J. W. Jeudwine's br. f. ROYAL IRIS, by Twelve Pointer—Blue Iris. 8-9 H. Packham 1
Mr. P. Hand's BIRTH TOKEN, 7-8 G. Vergette 2
Col. F. T. Halse's LADY BESSA G., 8-1 J. Sirett 3

Also ran—Minos (C. Smirke), None So Gay (T. Lowrey), Beaujolais colt (H. Wragg), Isis (J. Gibson), Willing Chick filly (F. Herbert), Rose o' May gelding (A. Sharples), Peter's Gem (S. Wragg), Leda (G. Richards), Sunny Archer (W. Nevett), Moralite (S. Donoghue), Our Kid (S. Middleton), Rotecomb (T. Barber), Dolgte (H. Blackshaw), Knight of Scone (C. Richards), Granta (P. Evans), Snorter (F. Lane), Rudheckia (T. Bartlam), Lizzie (W. Wing), Danger Signal (E. Smith). Off 1.48. (Winner trained by P. Thrale.)

Betting—13 to 2 agst. Lady Bessa gelding, 7 to 1 Sunny Archer, 100 to 9 each Birth Token, Leda and Knight of Scone, 100 to 8 each ROYAL IRIS, Minos, Rose o' May gelding, Moralite and Dolgte, 100 to 7 Beaujolais colt, 20 to 1 each Willing Chick filly and None So Gay, 33 to 1 any other.

Tote (2/-)—Win, 26/-; places, 7/3, 4/6, 4/-.

Won by three-quarters of a length; a head. Atmosphere was fourth, Salmon Gilt last.

3.45—ATHENS MAIDEN STAKES of £269 to the winner. 1¼ m.

Mrs. H. S. Martin's ch. g. AVONIAN LADDIE, by Herodion—Rochfoire, 5, 9-0 ..... F. Fox 1
Lady Ralli's CONFAB, 4-0 ..... H. Wragg 2
Mr. F. W. Wilmot's BRUMMELL, 3, 8-4 G. Richards 3

Also ran—Ginsy Lore (M. Beary), Ballyshade (D. Smith), Clodhopper (H. Packham), The Rubicon (J. Marshall), Pink Topaz (S. Donoghue), King's Highway (W. Rickaby), Pouny (A. Taylor), Tricorne (T. Weston), Ramerline (T. Graves), Morar (F. Lane), Jolly Polly (T. Barber). Off 3.47. (Winner trained by Gilbert.)

Betting—13 to 8 agst. AVONIAN LADDIE, 7 to 2 Brummell, 4 to 1 King's Highway, 9 to 1 Confab, 10 to 1 Morar, 100 to 6 Pink Topaz, 20 to 1 any other.

Tote (2/-)—Win, 6/6; places, 2/9, 3/9, 2/9.

Won by two lengths; a length. King's High way was fourth. Pouny last.

TOTALISATOR DAILY DOUBLE (10/- stake)—Sands o' Dee and Scotch Duke—Dividend, £85 10/-; pool, £4,086 10/-; 43 winning tickets.

POINT-TO-POINT RULES

The resumed meeting of the Southern owners of Point-to-Point horses and others interested in the sport, was held in Cork on Saturday. At the previous meeting a resolution was passed protesting against the proposed new rule (No. 29) of the Irish National Hunt Steeplechase Committee, which deals with the minimum weights to be carried in Point-to-Point Races, and it was decided to send a deputation to interview the Stewards of the I.N.H.S. Committee at their forthcoming meeting on 17th inst.

At Saturday's meeting, which was well attended, the following deputation was appointed:—Messrs. G. Heskin (Tullow), W. O'Grady (Carrigtwohill) J. Walters (Fermoy), and J. Cronin (Banteer).

SPECIAL SELECTIONS

Daily Sketch Double—St. Boswells and Rowanberry.

FAIRYHOUSE RACES, 1937.

MAIDEN PLATE of 500 SOVS.
CLOSES WEDNESDAY NEXT, NOVEMBER 11th.
With
MR. F. HAROLD CLARKE,
9 HUME STREET, DUBLIN.
—(Advt.).

NEWMARKET HINTS

NEWMARKET, Sunday.

At the Leicester meeting to-morrow, if

MASTER MINT

would do his best, he might win the Town Selling Handicap.

Wiley Friar, Sir Bedivere and

TOBIAS,

who represent us in the November Selling Nursery, are moderate. The last-named should prove the best.

Kuadza will, on the strength of public performances, be well backed for the Juvenile Maiden Plate. He may prove the danger to

SILVER MUSIC

who gets a confident vote.

Only 5lb separates our four runners in the Atherstone Handicap. Parole has been consistent. I shall be prepared to see her carry Lord Allendale's colours well to the fore. I prefer

BURMAN

to Red Horizon and Blue Train. At the September fixture he ran well over the same distance with Merely a Minor and Montrose, and he must have my vote again.

EARL OF CUMBERLAND

may win the Melton Plate, and

GYNERIUM

should win the Quorndon Plate.

SPORTING GOSSIP

J. Sirett to Ride Bannlaw

Jack Sirett will ride Mr. A. J. Buston's Bannlaw in the Liverpool Autumn Cup. This horse won the Durham Stakes at Newmarket two weeks ago.

Important Scratchings

The scratching at 10 p.m. on Friday from all engagements of Field Trial includes the Manchester November Handicap and the Derby Cup. The horse has been sold as a stallion, and will not run again. Saturday's scratchings also include the withdrawal of Velvet Cushion from the Derby Cup.

Change of Stables

Romula, three years, has joined Macnee's team. Roi Tondel, Watch Dog, Murano, and a two-year-old by Bosworth, have arrived at R. Warden's place to be trained in future.

Why R. B. Bennett did not Run

At Windsor on Saturday J. Marshall weighed out for R. B. Bennett in the Mayor's Plate, but the horse could not be found, and his number was withdrawn from the card. Subsequently he was found in the racecourse stables. There had been a misunderstanding regarding the time of the event.

Ten Guineas for Grigio

Grigio, a three years old gelding by Baytown out of Daniella, finished last of twenty runners for the Thames Handicap at Windsor on Saturday. After the race he was sold to Mr. F. Colinson for 10 guineas.

Tai Akbar for France

The Aga Khan's Taj Akbar left Newmarket yesterday by motor van for Folkestone en route for Marseilles, where she is due to race shortly.

Omaha to Rest

The American horse, Omaha, who came to England at the beginning of the year, is to be rested, and will be turned out of training for the winter.

THIS WEEK'S RACING FIXTURES

IRELAND.

Saturday—Naas.

GREAT BRITAIN.

To-day and to-morrow—Leicester.
To-day and to-morrow—Hawthorn Hill.
Wednesday, Thursday and Friday—Liverpool.

OFFICIAL SCRATCHINGS

Derby Cup—Velvet Cushion, at 9 a.m. Saturday.
All engagements including Manchester November Handicap and Derby Cup—Field Trial, at 10 p.m. Friday.

LEICESTER MEETING.

Atherstone Handicap—Magnetique.
Arethorpe Nursery—Mid-day Sun, Noblesse and Wotan.
Juvenile Plate—Dunbarney.
Humberstone Plate—Hawaii.
Town Handicap—Metropole.
Leicester engagements, November 9—Llanfairfechan and Will Hay.
Leicester engagements—Pleasure, Hair Shirt and Silver Morning.

LIVERPOOL MEETING.

Wavertree Plate—Sailor Girl.
Rous Memorial Nursery—Xarifa, Guibray, Quickest, Anna Maria and Pack Ice.
Ormerod Plate—Campagna.
Becher Steeplechase—Battleship and Last Chord
DERBY MEETING.
Alleatree Handicap—Rashiegrain.
Stainsby Handicap—Gallona.
Chaddesden Plate—Donnom.
MISCELLANEOUS.
Leicester Plate, Warwick—Yarifa.
Skeeby Hurdle, Catterick Bridge—Campagna.
Coventry Handicap, Warwick—Eager Gal.
Sunningbill Steeplechase and Staines Steeplechase, Hawthorn Hill—Torrish
Warwick engagements—Golden Fen, Kyles of Bute and Mosnet colt (2 years).
Sunrising Plate, Warwick—Seven Dials.
Country Handicap, Lingfield Park—Noblesse.
All engagements in Mrs. Whowell's name—Nihan.
All engagements—Old Spinster (dead) and Lang Syne.

WRESTLING

CASEY BEATS ENGLISH OPPONENT

Pat Casey, the Kerry heavy-weight, put up a good performance at last night's tournament at the Rotunda by defeating ex-Guardsman Cliff Allenboro (London), a recent contender for the British championship, by two falls to one.

Mike Howley (Mayo), though conceding a lot of weight, beat Dick Rogers (Cornwall) by two submission falls, while the clever Jewish champion, Harry Rubbin (Aldgate) was much too clever for "The Bearded Monarch," whom he defeated by a k.o. in the fifth round.

José Renos (Spain) knocked out Bob Norman after a decidedly rough and tumble affair.

ENGLISH RACING TOPICS

Field Trial to Go to the Littleton Stud: Prospects for Liverpool Meeting

FROM OUR TRAVELLING CORRESPONDENT.

LONDON, Sunday Night.

WE are coming to the end of our flat racing tether with three more weeks of the season only to go, and the catalogue for the December sales at Newmarket nearly full. Very big sales they will be, for I believe that already the names of more than a thousand animals have been sent in, and there are still more to come.

The market now is very lively, indeed, for almost every class of horse. There were some jumpers offered at the yard in Knightsbridge last Monday, and although most of them were doubtfuls, with "legs" and one thing and another, trainers came from far and wide to give them a look-over and hear the "low-down" on them. The bidding was remarkable, too.

Then, at the other end of the scale, we have a seemingly unsatisfiable demand for sires of the best class. Only a few days ago Lord Astor sold Field Trial to a man engaged in business in the City of London, who will stand him at the Littleton Stud next season. He could, I believe, have been bought for export several times over.

Field Trial is by Felstead, whose stock have not been too successful until the last two seasons. On a hurried preparation he ran third in the Derby to Bahram and then won at Ascot. He had been a great St. Leger hope until he began coughing only a few weeks before the race, and he was at nothing like his best when he ran at Doncaster.

This year Felstead has had a number of good winners, the best of them, of course, being Early School, who, one supposes, will be at the top of the Free Handicap when it appears, and a little above Foray, as he has not been beaten. He is sure, too, to be winter favourite for the Derby, but whether he will win it or not is another matter. Lord Astor has run second in the Derby so many times that he must be despairing of ever being first.

Field Trial at Stud

We can be interested in the career at the stud of Field Trial. His dam is the remarkable Dark Ronald mare Popingaol out of Popinjay, by St. Frusquin out of Chelandry, that has thrown hardly anything except winners, like Pogram (the Oaks), Book Law (the St. Leger, and dam of Rhodes Scholar), and Book Debt (dam of Pay Up).

Field Trial was thought at Manton to be a good stayer, as well as one with a turn of speed. Most sensible breeders are dead against mating their mares with horses whose Turf performances depended entirely on their stamina, and who could not win in first-class company at a mile and a quarter or a mile and a half.

The stud records of many winners of the Ascot Gold Cup are shocking to read. One has only to look at what many of them have not done—By Jingo, Tangiers, Periosteum (now a premium stallion), Golden Myth, Happy Man, Santorb (sold to go abroad), and Inversahin. The only exceptions among Gold Cup winners since the War that have done well at the stud are Massine (in France), Solario, Foxlaw and Bosworth (sire of the St. Leger winner, Boswell), and none of these have been absolutely outstanding successes; for it has taken Bosworth some time to distinguish himself, and Boswell's win in the St. Leger was his first real lift-up.

Middle Distance Runners

Breeders have for the greater part been patronising the good middle-distance runners, which has paid well so far as it goes, but has left us lamentably short of good stayers. One has only to look at the constitution of the field for the Cesarewitch won by Fet to see the nature of the class.

Windsor Lad is one of the few young classic or semi-classic horses that I think of at the moment as likely to sire stayers, although he was never tested up to the Gold Cup distance. Orpen might also, as his young stock this season look promising. There are possibilities, too, about Sandwich and Singapore, particularly the former, as potential sires of stayers.

Hotweed, a winner of the Grand Prix de Paris, as well as of the French Derby, was a good stayer who had speed as well, that has come to stand in England next season. He is by a great stayer—Bruleur, but the Bruleurs have uncertain temperaments. Felstead, a fine stayer himself, who could not be trained for the Gold Cup, has been getting stayers as well as speedy horses, and there is every reason to believe that his son, Field Trial, will do the same.

Felstead's Progeny

Felstead, by the way, has been getting, as in other years, good two-year-old winners, and is seventh on the list published last week in the supplement to the British Bloodstock Breeder's Review. Top of this list, of course, is Fairway, and after him comes Tetratema, who has had a splendid year with his first-season horses.

Then comes Pharos, Stratford, Gainsborough and Soldennis. Soldennis has had a wonderful season in every department, and has no fewer than thirteen two-year-old winners to his credit, which falls only one short of the number credited to Tetratema and Stratford.

In this also one finds the evergreen Prince Galahad, whose two-year-olds have won ten races between them. When all races are taken into account, Fairway has a tremendous lead in the list of winning sires—nearly £60,000 having been credited to his offspring—but in point of number of races won he only comes second to Soldennis. Fairway's total being 37 against the Irish horse's 36. In point of number of races won Soldennis has them all beaten.

A few breeders I know are investing against a time when Soldennis will occupy as high a place in the list of sires of the dams of winners as another good Tredennis horse, Bachelor's Double, does now, and has done for many years. Bachelor's Double has been dead a good many years now, but mares by him are the dams of winners of nearly £30,000 in stakes this season.

Good Promise at Liverpool

What promises to be an excellent meeting begins at Liverpool on Wednesday, where the prize-money attaching to the Grand Sefton has been restored from the £1,000 to which it was reduced, to its original figure, £1,500; and the other three steeplechases at the meeting, the Becher, Molyneux and Valentine, have been brought up to £500. It is not necessary to elaborate why these concessions have been made to owners. It is enough to say that they have been made.

Then Mr. Crocker Bulteel, the Clerk of the Course appointed last year, has so altered the conditions of the Sefton that there are no penalties. Very often a trainer has wanted to give a horse a race before he took him to Liverpool, and if he had happened to win a trumpery little optional selling steeplechase at Mud-cum-Dyke he was mulcted in a penalty in the Sefton.

The new conditions have helped the October and November jumping meetings in that owners have been able to run good horses at them without fear of a Liverpool penalty.

It is likely that Castle Irwell, who won the race last year, will again be in the Sefton field. This horse is one of our best Liverpool jumpers, and had he more pace a Grand National would be well within his compass. It might, even though he is a trifle slow, come to him one day.

A Curious Coincidence

The Irish five-year-old, Cabin Fire, is in the Valentine, and under the scale of weights he has only 10st. 3lb. to carry. It is curious in this race that Ballybrack should have the same weight as Golden Miller (who is to run for the Becher instead)—viz., 12st. 7lb. I think Golden Miller would always be backed to give a couple of stones to Ballybrack.

William of Valence is left as top-weight in the Liverpool Cup, and on his form at Goodwood, where he won the Chesterfield Cup, he has a chance, but he has run some indifferent races since. Lawson has taken out Woodwork, who appeared to be well handicapped, but has been coughing, and has left in Rippon Tor, who has not been out since he won the other cup in the summer. He must have a good chance.

The Northern and other legions who made Pegomas favourite for the Cambridgeshire, will be sure to try and recover their losses here over the five-year-old, and quite conceivably they may get all back. Then there is Highlander in great form in the modest events he has been winning, while the Oaks winner, Lovely Rosa, has also been accepted with.

The Chance of Rippon Tor

Heavy Weight will find the ground to his liking, and may run well. It should be an interesting race, in which a present inclination is towards the chance of Rippon Tor if he is well and fancied on the day by his trainer.

Having done enough in the Cambridgeshire, Dan Bulger has been taken out of the Grosvenor Cup, so that Commander III. is left as top-weight. He, however, has generally shown his best form on straight courses, and was a complete failure when he started favourite for this race after finishing second in the Cambridgeshire.

This obvious choice now that Dan Bulger has gone is the grey, Laureat II., who was only beaten a short head for second place in the Cambridgeshire by Daytona.

At Windsor

The weather was abominable at Windsor yesterday, and though the bookmakers won money, Avonian Laddie in the last race being the only successful favourite, they had a wretched time. So bad was the rain at one time that they had to leave their pitches and chase the elusive backers into shelter.

Then the name of R. B. Bennett appeared in the frame as a runner for the Mayor's Handicap, the chief race of the afternoon. J. Marshall weighed out for him, but the horse was not in the paddock and could not be found. At the last moment he had to be withdrawn, so there had to be a hurried readjustment of the books.

W. Nightingall, the trainer of Lady Houston's horse, was asked to explain the matter to the Stewards, and it appears that the lad in charge of R. B. Bennett's thought the race was timed for 2.45 instead of 2.15, and was consuming his jam-puff when he should have been parading the horse round the ring.

The Font was then the last-named favourite, but Lord Fortman's grey ran below his best, and was never dangerous. The one that looked very like winning two furlongs from home was the lightly-weighted Slieve Mish, but he was caught and run out of it half a length by Lord Rosebery's Sands o' Dee.

This is a three-year-old gelding by Sansovino, and, of course, like so many of the stock of his sire, he loved the going and stepped up on all his previous form. Last year's winner of this race, the brilliant hurdler Victor Norman, finished a good third. There was nothing much to interest in the rest of the racing.

Selections

There is a two-day meeting beginning to-morrow at Leicester preceding Liverpool. I take KUADZA, who was unlucky in stumbling against a cast-iron certainty from France, Firozepore, at Sandown, to win the Juvenile Maiden Plate.

SPINIFEX may win the Atherstone Handicap, and GYNERIUM the Quorndon Plate.

GALTEE MORE.

WALTER'S PRIDE BEATEN

Kildangan Stable Wins Three Races at Leopardstown

DESPITE the very unpleasant conditions prevailing on Saturday afternoon the racing at Leopardstown was interesting and enjoyable, and the attendance, considering the unfavourable weather, was fairly good.

Bearing in mind with what ease Walter's Pride had won his two previous races, his defeat by Bullfinch in the Autumn Plate came as a surprise. Still he was far from being disgraced, for he was attempting to concede 19lb. to Mr. R. More O'Ferrall's gelding, and was only beaten by three-parts of a length. The pair had previously been in opposition at Naas, and there Walter's Pride finished two and a half lengths in front, but was only giving 7lb. to the other.

A RIDER'S ILL-LUCK

It is not often that an owner or rider experiences the ill-luck that befell Mr. K. L. Urquhart, the rider of Lizzie's Nephew, in the Bray Steeplechase. The horse had everything well beaten half-a-mile from home, and was cantering in front a long way ahead of Boy of the Barrow, his nearest attendant, when he came a cropper at the last fence. His rider made an effort to catch him, and had he done so and remounted quickly he would, doubtless, have earned second or third prize money. As it was Flying Rose, who was shouldering the stiff impost of 12st. 5lb., ran on into second place, and Little Ant was third.

The smart Maddenstown apprentice, A. Power, had an easy winning ride on Listen in the Glencairn Plate. Though none too well placed in the early stages, Power was always riding a confident race, and when he roused his mount at the top of the hill she quickly settled the pretensions of Springboard, and at the subsequent sale was bought in for 75 sovs.

CORRIB LADY ATONES

As well as winning the principal race with Bullfinch the Kildangan stable won two other races as well. In a big field for the Stand Plate Mr. B. J. Hilliard's Ballyjamesduff, ridden by Mr. P. J. Lenehan, started a strong favourite and duly landed the spoils in ready style. Then Dry Sherry, also a well-fancied candidate, beat six others in the Killiney Plate. Strong hopes were entertained that the series of successes would be completed by the victory of Phylactery in the Sandyford Plate, but, well though the daughter of Hakem ran, she failed to stay out the full journey, and, after a good finish, Corrib Lady got the better of Soldenno and scored by a neck, thus making amends for her defeat by Matona in the Irish Cambridgeshire, Details:—

1.45—GLENCAIRN PLATE of 50 sovs. Second 5 sovs. A selling race for two years old. maidens at starting. 5f.

Mr. J. J. Parkinson's b. f. LISTEN, by Beau-delaire—La Sola. 8-6 ..... A. Power 1
Sir Percy Loraine's SPRINGBOARD, 8-11 F. M. Quirke 2
Major H. C. Robinson's YOUNG SOLDIER, 9-0 M. Wing 3

Mr. J. P. Digby's Star of Inverin, 9-0 Jas. Doyle 0
Mr. R. Kennedy's Gondola, 8-11 ..... T. Burns 0
Mr. T. Morrow's Irish Queen, 8-11 .... G. Lester 0
(Winner trained by Owner.)

Betting—5 to 2 each agst. Star of Inverin and Young Soldier, 4 to 1 Springboard, 5 to 1 LISTEN, 100 to 8 any other.

Tote (2/-)—Win, 29/-; places, 9/6, 3/-.

Star of Inverin showed in front of Springboard, Gondola, Listen and Young Soldier, to the distance, where Listen took the lead from Springboard and Young Soldier to win by a length and a half; three lengths Star of Inverin was fourth, Irish Queen fifth. Time—67 3-5 secs.

The winner was bought in for 75 sovs.

2.15—GRAY STEEPLECHASE of 70 sovs. Second 7 sovs., third 3 sovs. A handicap. 3 m. and about 100 yds.

Mr. J. Donohoe's br. g. BOY OF THE BARROW, by Jackdaw of Rheims—Gowran Girl, a. 9-7 ..... P. J. Cahalan 1
Mr. M. V. Daly's FLYING ROSE, a. 12-5 W. T. O'Grady 2
Mr. T. Pinkett's LITTLE ANT, a. 11-5 J. McCarthy 3
Mr. Jas. O'Brien's Bryan O'Linn, 5. 12-6 Tim Regan 0
Mr. T. O'Rourke's Lady Barney, a. 12-0 J. McNeill 0
Mr. R. J. Hughes's Parsonstown, 5. 11-5 J. J. Hill 0
Mr. Jos. Cleary's Stanley, a. 11-9 ... J. Costello 0
Mrs. E. McGrath's Cherry Pip, 5. 11-3 T. F. Maher 0
Capt. D. W. Daly's Brighter Cottage, 6. 11-6 T. V. Ryan 0
Mr. K. L. Urquhart's Lizzie's Nephew, a. 11-4 Owner 0
Mr. W. E. Wylie's Rathbran, 4. 11-0 P. Powell 0
Mr. H. C. McNally's Royal Daniell, 5. 10-12 P. E. McKeever 0
Mrs. R. Cargill's Tailshon, a. 10-4 A. P. Prendergast 0
Mr. P. Prendergast's Roman King, 6. 9-9 A. Rodgers 0

(Winner trained by J. Kirwan.)

Betting—5 to 2 agst. Lizzie's Nephew, 5 to 1 each Flying Rose and Brighter Cottage, 7 to 1 BOY OF THE BARROW, 10 to 1 each Little Ant and Bryan O'Linn, 20 to 1 any other.

Tote (2/-)—Win, 10/-; places, 4/6, 7/6, 5/6.

Bryan O'Linn led from Boy of the Barrow, Lady Barney, Royal Daniell, Lizzie's Nephew, Rathbran and Stanley, with Brighter Cottage last, for a mile, when Parsonstown fell, and Boy of the Barrow went on from Lizzie's Nephew, Flying Rose and Little Ant. At the last fence Lizzie's Nephew was in the lead left, and Boy of the Barrow resumed the lead to win from Flying Rose and Little Ant by eight lengths; four lengths. Royal Daniell was fourth, Brighter Cottage fifth, Stanley sixth, Bryan O'Linn seventh, Lady Barney, Tailshon, Roman King and Cherry Pip were eased up. Time—6 mins. 38 1-5 secs.

2.45—AUTUMN PLATE of 200 sovs. Second 30 sovs., third 20 sovs. For two years old. About 7f.

Mr. R. More O'Ferrall's b. g. BULLFINCH, by Bulger—Tor Ouzel, 8-3 ..... M. Wing 1
Sir Alexander Maguire's WALTER'S PRIDE, 9-8 M. Quirke 2
Mr. P. J. Rutledge's ESTRALIA, 8-5 Jos Canty 3
Lord Adare's Poul-na-Bran, 9-0 ..... T. Burns 0
Major Shirley's Saracen's Head, 8-7 ... F. Gardner 0
(Winner trained by Owner.)

Betting—5 to 4 agst. Walter's Pride, 2 to 1 Saracen's Head, 5 to 1 BULLFINCH, 100 to 8 each Estralia and Poul-na-Bran.

Tote (2/-)—Win, 8/-; places, 3/-, 3/-.

Saracen's Head made the earlier running from Bullfinch, Walter's Pride, Poul-na-Bran and Estralia. In the straight Bullfinch took the lead, and resisting the challenge of Walter's Pride won by three-parts of a length; two lengths. Poul-na-Bran fourth, Saracen's Head fifth. Time—1 min. 36 secs

3.15—STAND PLATE of 50 sovs. Second 8 sovs. 1¼ m. A weight for age flat race.

Mr. B. J. Hilliard's br. c. BALLYJAMESDUFF, by Poor Man—Ballyhoman, 3, 11-7 Mr. P. J. Lenehan 1
Major H. C. Crozier's BARD OF MEATH, 4, 11-12 ..... Mr. M. J. O'H. Macardle 2
Mr. V. A. Cartwright's CARRIGNAVAR, 3, 10-8 Mr. J. H. Tyrrell 3
Miss M. Staunton's Caherpeak, 4, 12-5 Mr. J. A. Mangan 0
Mr. T. Morrow's Mar-din, 6, 11-12 Mr. A. Rodgers 0
Mr. J. T. Rogers's Fancy Star, 4, 11-12 Mr. J. J. Delmege 0
Mrs. R. H. Walker's Smerwick, 6, 11-12 Mr. D. L. Moore 0
Mr. J. K. Cooper's Vulgarity, 4, 11-3 Mr. C. O'Donnell 0
Capt. F. French Davis's Fair Kari, 4, 11-3 Mr. F. Fitzsimons 0
Mrs. K. Dodd's Ballycaghan, 3, 11-3 Mr. P. Sleator 0
Mr. D. McGaw's Dunderry, 4, 11-3 (carr. 11-7) Mr. R. Unrichard 0
Mr. J. Anderson's Miss Ruby, 3, 10-13 (carr. 11-2) ..... Mr. J. Urquhart 0
Mr. J. H. Nicholls's Royal Glen, 6, 10-13 Major R. H. Scott 0
Lt.-Col. S. S. Hill-Dillon's Tom Lyons, 3, 10-8 (carr 10-9) ..... Owner 0
Mr. J. J. Parkinson's Rose Glory, 3, 10-8 Mr. N. O'Brien 0
Mrs. R. H. Walker's Actup, 3, 10-8 Mr. D. Eccles 0

(Winner trained by R. More O'Ferrall.)

Betting—Evens BALLYJAMESDUFF, 4 to 1 each agst. Ballycaghan and Caherpeak, 10 to 1 each Bard of Meath, Fancy Star and Tom Lyons, 50 to 1 Carrignavar or any other.

Tote (2/-)—win, 4/-; places, 3/6, 8/6, 22/-.

Smerwick made the running from Dunderry, Fancy Star, Ballyjamesduff, Bard of Meath and Carrignavar, with Vulgarity next, to the straight, where Ballyjamesduff headed Bard of Meath to win by two and a half lengths; three lengths off Carrignavar was third. Fancy Star fourth, Smerwick fifth, Vulgarity sixth. Time—2 mins. 57 2-5 secs

3.45—KILLINEY PLATE of 50 sovs. Second 5 sovs. A handicap for three years old and upwards. 1 m.

Mrs. J. F. Costelloe's b. f. CORRIB LADY, by Knight of the Garter—Pergola, 4, 9-8 W. Howard 1
Mr. W. J. Kelly's SOLDENNO, 3, 8-2 M. Wing 2
Mrs. M. Dawson's MILL MAN, 3, 7-7 P. Canty 3
Mrs. F. M. Kershaw's Surya, 3, 9-7 F. Gardner 0
Mr. P. A. Joyce's Turf Scheme, 5, 9-7 D. McGillicuddy 0
Mr. T. Ward's Penelophon, 4, 9-6 M. C. Prendergast 0
Mr. B. Kerr's Sierra Star, 3, 9-5 ..... Joe Canty 0
Mr. D. Malone's Glanlough, 3, 8-11 M. Nolan 0
Mr. R. D. Seale's Promise Nothing, 5, 8-13 T. Burns 0
Mr. J. P. Maher's Eastern Ford, 5, 8-10 C. Lester 0
Mr. F. More O'Ferrall's Phylactery, 3, 8-6 (car. 8-7 ..... F. M. Quirke 0
Sir Walter Nugent's Lady Mystery, 3, 8-0 T. Power 0
Mr. G. Hannon's Ellen's Dote, 3, 8-1 J. Palmer 0
Mr. T. P. O'Neill's Roi Erin, 3, 7-11 Jos. Doyle 0
(Winner trained by J. A. Mangan.)

Betting—5 to 2 each agst. CORRIB LADY and Phylactery, 8 to 1 each Sierra Star, Lady Mystery and Soldenno, 10 to 1 Surya, 20 to 1 any other.

Tote (2/-)—Win, 7/6; places, 3/-, 3/6, 3/6.

Phylactery led from Sierra Star, Promise Nothing, Mill Man, Corrib Lady and Soldenno to the straight, where Phylactery was beaten, and in a good finish Corrib Lady won by a neck; a length and a half, Glanlough was fourth. Time—1 min. 47 1-5 secs.

TOTE DOUBLE.

Ballyjamesduff and Dry Sherry. Dividend (3/-) 34/-; 954 winning tickets; pool £130 17/6. Day's pool, £963 17/6.

HUNTING

KILDARE HOUNDS

A GOOD HUNT

On Thursday these hounds brought off a good hunt. Having met at Dunlavin, the first draw was Tubber, from which covert a fox was hunted to Cryhelp and back to his starting point. On leaving Tubber a second time the pace became very fast, and with Cryhelp on their left hounds ran nearly to Copelands before passing close to Tynte Park and Dunlavin town back to Tubber again. Going straight through the covert, the line was carried on over the Ballymore road by Grangebeg, then left-handed across the railway to be marked to ground in a badger earth at Gormanstown. The time was two hours ten minutes and a five-mile point, hounds covering a lot of country. It was a long hack back to Tynte Park, and, although there were plenty of foxes, scent was so bad that nothing more was done.

Celbridge was the meet on Saturday, and hounds first drew Castletown, where there were several foxes, but none could be induced to leave, so having killed one and marked another to ground we moved on to Cullen's, where there was a quick find. The fox crossed the lane and ran over the bog, hounds being stopped pointing for Castletown. Griffin Rath held a brace, one of which was, unfortunately, chopped. His companion, however, gave us a nice hunt of 55 minutes. He went through Pickering and Corballis into Cullen's covert, straight through here, and right-handed over the lane and across the bog, and back nearly to Griffin Rath, keeping the covert just on the right, then through Roselawn and left-handed under Ardcross Hill into Killadoon, hounds being stopped on the river bank. A fox in Bryanstown ran to Taghadoe, where he got into a rabbit hole. Going on to Laragh a badger was killed, and a fox found there also took a good line via Clonfert and Clonsart into Courtown, where hounds were stopped at dusk after a merry gallop of twenty minutes.

HUNTING APPOINTMENTS

THE WARD UNION.

November.	Meet.	Hour.
Wednesday, 11th...	Dunboyne	11.30
Saturday, 14th.....	Kilruse	11.30
	THE KILDARE.	
Tuesday, 10th.....	18-Mile Stone	11. 0
Thursday, 12th.....	Burtown Cross-roads	11. 0
Saturday, 14th.....	Enfield	11. 0
	THE MEATH.	
To-day.....	Hayes House	11. 0
Tuesday, 10th.....	Moyglare (Poppy Day)	11. 0
Thursday, 12th.....	Carlanstown	11. 0
Friday, 13th.....	Kilmoon Cross-roads	11. 0

COUNTY LIMERICK HOUNDS.—Change of Meets. November—Wednesday, 18th, Rathfredagh; Friday, 20th, Rathkeale. Bye days—Tuesday, 10th, Manister; Tuesday, 17th, Biddlestown. At 11 o'clock

SNOOKER

W. SMITH AND LINDRUM WIN CUP MATCHES

Willie Smith, who received four points in each of the 71 frames, finished an easy winner at Thurston's, London, on Saturday in his "Daily Mail" Gold Cup match with Sidney Smith, the margin being 41 to 30. Scores (Willie Smith first)—92-22, 57-53, 40-81, 60-47, 78-55, 66-56, 40-74, 52-60, 30-51, 54-57, 37-56.

Joe Davis, world champion, failed in his attempt to concede seven points per frame in a 75 frames match against Horace Lindrum at Nottingham. The young Australian won the contest on Saturday by 42 to 33. Scores (Lindrum first)—54-26, 69-40, 60-87, 61-78, 57-69, 30-86, 79-51, 66-42, 81-36, 52-72, 51-77, 42-33.

LEICESTER PROGRAMME

1.30—TOWN SELLING HANDICAP PLATE of 200 sovs. 1 m. Age st. lb.

TIME KEEPER (Lord Nunburnholme) ..... Wellesley 5 9 7
ROWANBERRY (Mrs. D. P. Dick) ..... D. Dick 5 9 4
WITTICISM (Mr. F. Armstrong) Owner 4 9 2
STARTLER (Mr. W. Webster) Seymour 6 9 2
LOOK (Mr. W. Seaward) ..... C. Pratt 5 9 2
RED RAIDER (Mr. J. Ramsden) Walls 4 9 1
TREVALGA (Mrs. L. Long) ....Private 2 8 13
SNAEFELL (Mr. L. Hall) ..... Hall 4 8 12
STAR OF ÆON (Mr. W. Cornelius) ..... V. Smyth 4 8 12
RACKER (Mr. H. Leader) ....Arrowsmith 4 8 10
TRAGIC VENTURE (Mr. V. Hobbs) ..... Owner 4 8 9
GROCK (Mr. H. J. Broeton) ..... Chamberlain 5 8 7
DIOCLES (Mr. G. Langlands) ....Owner 6 8 4
PRESS CUTTING (Mr. F. E. Peck) ..... D. Dick 4 8 6
SKERRYVORE (Mr. J. Cockton) ..... Cockton 4 8 5
SEWIN (Mrs. G. Alden) ..... G. Alden - 8 5
MAN OF PROPERTY (Mr. C. J. Forbes) ..... Beary 4 8 5
ORSUE (Col. R. Crawfurd) .....Cranage 4 8 5

RUGBY FOOTBALL

HERIOTS MASTERED

Lansdowne's Lively Forwards Pave Way to Victory

LANSDOWNE ..... 11 HERIOTS F.P. ... 5

IN early matches Lansdowne held out promise of developing into a useful side, but their only win had been against Palmerston, and it was rather surprising to find them beating Heriots by 2 goals (1 penalty) and a try to a goal, especially as they were without R. H. Martin and N. Burke.

The visitors, too, were not quite at full strength, and they had to play their international full-back, J.M. Kerr, at scrum-half, but the side, if this display could be taken as a criterion, was not nearly as good as those which have represented them here in previous years.

They played, however, under the shadow of a tragedy; for the death occurred on Saturday of their captain and international forward, J. D. Lowe, after a very short illness, from blood-poisoning. He was to have accompanied the team, but cried off during the week.

The game was affected by the very slippery state of the ball and ground. Not only was the ball frequently mishandled, but the visitors would almost certainly have got another try but for one of their players dropping the ball when he only had to touch down. With the wind in the first half Heriots had a good deal the better of the play, and all the three-quarters, and J. G. H. Napier and G. A. Ford in particular, often beat opponents by side-stepping and swerving, but they failed to finish off their efforts, and in the second half they fell away badly. Lansdowne had a definite superiority forward. They got a good deal more of the ball, though it was not always quickly heeled, and were more lively in the open, and G. McDermott, T. J. O'Driscoll, H. Egan and Rev. St. J. Pike showed up well. The backs generally made a better effort to handle the ball than the opposition, but there was very little thrust, and the bigger and faster visitors were able to squash their movements without much trouble.

T. A. O'Reilly returned to the side at scrum-half, and got the ball away quickly, if not always accurately.

His partner, G. Mahony, took all sorts of passes cleverly, and if he was not as successful in giving them, his display was a very promising one. The three-quarters were not impressive, but J. Cagney and J. J. Fitzpatrick were the best of them. C. Murphy made many splendid clearances at full-back, though he was not always safe in his tackling.

J. M. Kerr, in his unaccustomed position of scrum-half for Heriots, though inclined to rocket his passes, played a very useful game. Wybar, at out-half, was rather slow off the mark, and their best back was J. G. Napier, in the centre. He is a very strong runner, with a good side-step, and often made a lot of ground, but he, too, frequently finished up by kicking ahead. The most prominent forwards were C. C. Brown, A. R. Robson, J. R. Walker and G. W. Telford.

Cagney (penalty goal) and Ford (a try, converted by Napier) were scorers in the first half. In the second O'Driscoll and Fitzpatrick got tries for Lansdowne, Cagney converting the second one. Teams:

Lansdowne—C. Murphy; R. W. Fox, H. Finlay, J. Cagney, J. Fitzpatrick; A. O'Reilly, G. Mahony; T. J. O'Driscoll, H. Egan, L. McCaughey, G. McDermott, H. Begley, D. Purcell, R. Mitchell, St. J. Pike.

Heriots—J. W. Adair; J. K. Andean, J. G. Napier, G. A. Ford, J. B. Craig; W. S. Wybar, J. M. Kerr; E. J. Oxley, A. R. Robson, G. L. Bigam, G. H. Ritchie, G. W. Telford, C. C. Brown, J. R. Walker, J. Orr.

Referee—Mr. M. P. Ruddle.

BLACKROCK STILL UNBEATEN

GOOD ALL-ROUND DISPLAY AGAINST TRINITY

BLACKROCK COLL. 15 DUBLIN UNIV. 6

Blackrock College defeated Dublin University in the College Park on Saturday by 3 goals from tries to 1 penalty goal and 1 try, and thus maintained their unbeaten record. It was a very convincing win, and quite the best display the Williamstown side have given this season. The Blackrock backs were superior in pace and thrustfulness to the Trinity rear division, and indulged in many sparkling bouts of passing, while the forwards more than held their own in every phase of the play.

It was a bright, open, and interesting game, and both sets of backs saw plenty of the ball. L. B. McMahon was the outstanding back on the winning side, and, indeed, on the field. His pace and clever cuts through were directly responsible for the two tries scored by his speedy wing-man, J. English, to whom he gave well-timed passes. The latter made full use of all the opportunities which came his way. P. Crowe and F. L. Scott, on the other wing, also did well. J. C. Barry and T. D. Brophy combined splendidly at half-back, and the latter showed greater thrust than usual. D. O'Leary was none too sound at full-back, and the pick of a splendid forward division were N. Martin, J. J. Ryan, and M. J. Caffrey.

J. C. Martin, in the centre, and S. W. McCall, at the base of the scrum, were the best of the Trinity backs, whose tackling, in general, was not very sound. E. Cochrane ran strongly on his wing, and the most noticeable forwards were C. A. Boyle, W. A. Pike and D. Early.

Blackrock were the first to score, when the backs had a sharp round of passing, and McMahon cut through and sent out a perfectly-timed pass to English, who dashed over at the corner for a try, which Crowe converted almost from the touch-line. Trinity then got a try, a brilliant movement between Hogan and Martin culminating in the latter crossing, but Pike failed to goal. Before the interval Blackrock went further ahead, a passing movement between Brophy, McMahon and English letting the last-named in for a try, which Crowe again converted. In the second period Ryan added a further try for Blackrock, slipping over from a scrum, and Crowe again added the extra points. Nearing the finish Trinity were awarded a penalty, and Martin dropped a goal with a grand effort. Teams:—

Dublin University—P. R. Walker; G. W. Craigie, F. W. Parke, J. C. Martin, E. Cochrane; S. W. McCall, N. Hogan; C. A. Boyle, W. A. Pike, D. Early, M. Graham, J. Slattery, T. Roche, W. Anderson, W. Jones.

Blackrock College—D. O'Leary; J. English, L. B. McMahon, P. Crowe, F. L. Scott; T. D. Brophy, J. C. Barry; J. Cullen, J. T. Hooper, J. Weseby, M. J. Caffrey, W. P. Maher, N. Martin, R. H. Ballagh, J. J. Ryan.

Referee—Mr. R. C. Pickeman.

STRONGER FINISH WINS FOR QUEEN'S

QUEEN'S UNIV. 12 BECTIVE R..... 6

Regarded as one of the most formidable teams in Ireland, Queen's University, Belfast, maintained that reputation at Donnybrook on Saturday when they beat Bective Rangers by 1 goal from a try, 1 dropped goal, and 1 try to 2 tries.

The winning margin flattered Queen's. Bective led at half-time, and were still in front up to less than a quarter of an hour from the end, and, except in the closing ten minutes, play was evenly divided. The Bective pack played a fine game throughout; they had the better of the scrummages, and their footwork in loose rushes was in the best tradition of the club. On the other hand, the Queen's backs were an impressive force; they were well together, and showed plenty of pace and thrust. They would probably have asserted superiority earlier but that G. E. Cromey, their out-half, missed his passes time after time. Towards the end he struck his real form, and thereafter he and his colleagues were well on top.

For the winners, Davey was sound at full-back; McKibbin and Cole best in a three-quarter line, from which L. Dobbin was much missed. The forwards, without H. Kennedy and S. O. Morton, did well, J. W. Irwin, Corry and Ross being prominent. Berney, Little, and Lawler were seen to advantage in the Bective pack; O'Connor was enterprising at out-half. Bailey and Forde excellent in the centre; Kinnealy ran fast and resolutely on the wing, and K. Doyle, as substitute for the international, J. J. Doyle, came through with credit.

The only score in the first half was a try obtained for Bective by K. Doyle. In the second half, Kinnealy added a try for Bective, while McCaffrey and Kennedy got tries for Queen's, one of which McKibbin converted, and just on time the latter dropped a smart goal. Teams:—

Queen's University—R. R. Davey; J. McCaffrey, H. R. McKibbin, T. E. Field, J. McM. Cole; G. E. Cromey, J. A. Esler; R. D. Corry, F. H. Cromey, J. W. S. Irwin, C. G. [illegible], Kennedy, R. B. Mayne, H. G. Greaves, R. Ross.

Bective Rangers—C. Roddy; K. Doyle, P. Bailey, N. Forde, J. B. Kinnealy; J. D. O'Connor, M. Griffin; C. Carroll, V. Aird, F. J. Lawler, S. Deering, T. J. Little, W. Jackson, B. Berney, J. O'Donovan.

Referee—Mr. R. W. Jeffares.

THE COUNTY DUBLIN XV. FOR TRIAL MATCH

The following team has been selected to represent County Dublin v. Dublin Hospitals in the College Park on Wednesday, 18th November. Kick-off, 2.30.

Full-back—(15), M. B. Williams (Clontarf). Three-quarters—Right wing (14), F. G. Moran (Clontarf); right centre (13), A. Bailey (University College); left centre (12), C. B. McMahon (Blackrock); left wing (11), J. English (Blackrock).

Half-backs—Out (10), F. M. Quinn (Old Belvedere); scrum (9), G. J. Morgan (Clontarf) (capt.).

Forwards—(1), C. A. Boyle (Dublin University); (2), T. Clements (Dublin University); (3), S. J. Deering (Bective Rangers); (4), C. R. Graves (Wanderers); (5), F. Lawler (Bective Rangers); (6), G. McDermott (Lansdowne); (7), P. Martin (Blackrock); (8), J. Ryan (University College).

BOWLING

CALL FOR PUBLIC GREENS

INDOOR SPORTS STADIUM FOR DUBLIN

Several visitors from Northern Ireland, including Mr. G. B. Hanna, K.C., M.P., and Major Baird, J.P., D.L., were present at the tenth anniversary dinner of the Irish Free State Bowling Association, in the Dolphin Hotel, Dublin, last Saturday night.

Proposing the toast of "The Irish Bowling Association," Mr. J. A. Boyd said that the parent body controlled four subsidiary organisations. During the coming year there would be a few changes in the National Championships, under which each subsidiary would be allowed to send forward one competitor for every ten entered.

The other subsidiaries did not support the parent body as well as the Irish Free State Bowling Association.

Arrangements were being made for the holding of inter-association matches, probably in Belfast, which would enable the International Selection Committee to see more players than would otherwise be possible.

Major Baird, who has been President of the Irish Bowling Association for the last nine years, replied, and said that he and his friends liked visiting Dublin, and always took pleasant memories back with them. He was sure that the Lord Mayor of Dublin would do all he could to create public greens in the parks. These were very necessary, and in the North many recruits for private greens learned their game in the public parks.

"Our Guests" was proposed by Mr. J. M. Mecredy, who also made a plea for municipal bowling greens. He asked the Northern visitors to enter some of their members in next year's Tailteann Games in Dublin. Mr. Mecredy mentioned that he had communicated with the promoters, who propose to establish an indoor sports stadium in Dublin to provide facilities for bowling.

Mr. G. B. Hanna replied, and acknowledged the hospitality of the Association in a witty speech, and said that, perhaps, the city from which he came (Belfast) had something to learn from them. To all of them he would say that there was no border, so far as sport was concerned. "There is," he said, "no sentiment that a human being experiences—save fear—that I have not experienced in this City of Dublin. Over thirty years ago I made friends in it, and I have all of them still as my friends, save those who have died."

Mr. C. E. Whitcroft also replied.

BOWLING RAPIDLY IMPROVING

The Lord Mayor of Dublin presented the past President's badge to the Chairman, Mr. Angus Mackay. He laughingly remarked that he wished he had more time, for within half-an-hour he and Mr. G. B. Hanna, a member of the Northern Parliament, would have settled the border problem. He wished they would come down a little more frequently—or, perhaps, the Dubliners should go up there. Bowling was improving rapidly, and it was good to see this taking place. He could not say when there would be a municipal bowling green, but he certainly thought there should be more greens in the city. In a passing reference to housing, he said the Corporation was doing its best to cope with the demand. No doubt, the Northern visitors had had to deal with the same problem as in the Free State—the drift from the country to the towns. He wished them prosperity in the North, for that prosperity would be reflected in the Free State, and *vice versa*.

"What a pity there is any border at all; that we cannot have the one great Ireland we used to know—each sharing the prosperity of the whole country," he added.

The following cups were presented to the winners:—Stephens, Leinster (Capt. F. E. Smith); Marper, St. James's Gate (F. Cullen); Boyd, Clontarf (J. A. Boyd and T. Cosgrave); Sixsmith, Clontarf (J. Brown's rink); Cooper, St. James's Gate (Capt. J. McDonald); Nassau, St. James's Gate (J. O'Toole); Mecredy, St. James's Gate (E. King, E. Crawley, D. Donoghue and W. Shallow); Tyler, St. James's Gate (J. O'Toole and C. Connor); Schweppes, St. James's Gate (Capt. J. Kehoe); Baird (Local International), Ireland (Capt. F. Cullen).

U.C.C. SHOW THEIR BEST FORM

KEEN TACKLING UPSETS NATIONAL'S BACKS

U.C.C. ..... 17 U.C.D. 0

University College, Dublin, came a bad cropper at Cork on Saturday when University College, Cork, last year's Munster and Bateman Cup winners, defeated them by a goal and four tries (17 points) to nil. The greasy pitch and ball militated against open play, but despite this there was some very bright Rugby, especially by the home attack.

National won the scrums fairly comfortably, but there their advantage ended, and their backs never seemed to be able to get going. The Cork defence, standing up close, tackled keenly and whole-heartedly, with the result that Aidan Bailey and his men found their wings clipped. Of the Dublin forwards, Headon, Ryan, Boland and Scannell rendered trojan service.

For the winners, O'Brien gave a delightful display at out-half. His kicking was beautifully placed. O'Connor at centre gave a characteristically good display, and Lane had another successful day in attack. In defence the line was even better. An outstanding display was given by Moloney at full-back. Among the forwards, who did splendidly in the loose, Buckner, Laycock and Tierney were the best.

The scorers were O'Connor (2), Lane, McClement and McKenna. O'Brien converted one.

CLONTARF PILE UP POINTS

CLONTARF ..... 28 MONKSTOWN 3

Clontarf continued their winning way by defeating Monkstown at Castle avenue on Saturday by two goals from tries, two penalty goals, and four tries to a penalty goal, and have thus kept up their great record for the season, winning all six matches played so far, and scoring 154 points to 24.

The conditions were against accurate back play, the ground being greasy and the ball slippery owing to recent rain. The game was by no means one-sided; for Monkstown, with their hard-grafting pack, put in plenty of attack, but they could not drive it home, and the two best sprinters in Ireland, Fred Moran and J. Flannery, were too much for them, though they did not get enough scope, as the ball came slowly to them and they were usually shut in.

After Monkstown had pressed and Mullan had been wide with a free, Clontarf attacked, but Williams had a penalty goal disallowed owing to an infringement. Then Morgan sent Louis Moran over, but Quinn missed an easy conversion. Flannery had a couple of fine runs, but Fleming held him up. Williams then landed a penalty goal, and Fred Moran sent Taylor over for a try, which Williams converted finely. Louis Moran retired with a displaced cartilage, but Fred Moran ran through for a score, which Mooney failed to convert. Near the interval Flannery got over, but Williams failed with the kick. In the second period Monkstown put in plenty of pressure, and Mullan landed a fine long range penalty goal, but Morgan opened up and then slipped through for a clever try, Williams being wide with the kick. Near the end Fred Moran scored for Mooney to add the points.

For Clontarf M. Williams fielded soundly and kicked a fine length. Fred Moran and Flannery were the best of the three-quarters, and Quinn and Morgan had the usual understanding, while P. H. Mooney, Guiney, L. Moran and Lawless were the best of the forwards. Barclay played soundly at back for Monkstown, Fleming and Corrigan did best in the three-quarter line, and Mullan, Amoroso, McCourt and Salmon were the pick of an enterprising pack.

Clontarf—M. B. Williams; F. G. Moran, J. N. Taylor, J. J. Mooney, J. Flannery; P. J. Quinn, G. Morgan; J. E. Lawless, S. Mullan, P. H. Mooney, J. E. Tyson, L. A. Moran, R. P. Williams, J. J. Guiney, Rev. R. L. Stuart.

Monkstown—D. P. Barclay; M. E. Fleming, J. J. Corrigan G. Gray, F. J. Davys; E. Harte, F. Fox; A. Mullan, J. S. Griffin, A. Amoroso, F. H. C. Salmon, P. Sinnott, J. S. Wall, E. O. Knapp, J. E. McCourt.

Referee—Mr. J. O'Dea.

ANOTHER WIN FOR PALMERSTON

PALMERSTON.... 9 U.C. (GALWAY) 5

Palmerston and University College, Galway, met at Clonskeagh, and Palmerston, maintaining the good form shown by them last week, gained a good victory by 3 tries to a goal off a try.

Palmerston's forwards were very good, and more than held their opponents, who, though a sturdy pack, did not combine well, and as a result their backs were handicapped.

It was not a very spectacular game, and passing bouts were few, but the Palmerston backs showed a marked improvement and are gradually developing into a clever combination. Hughes, as usual, played well at full; and Dowds and Morrow (the last-named only came on as a sub.) were the best of the three-quarters. Keelan and Williams were good at half, and Brooks, Hudson, and Flynn were always to the front in a virile pack.

W. Toner, the Galway full, was weak. Lenihan and O'Brien were about the pick of the three-quarters, and Horan and O'Flynn combined well at half, Fitzgerald, Grealish, and Stanley being prominent among the forwards.

Palmerston had the better of the first half, and Redmond scored two unconverted tries. Galway played up well in the second period, and Horan scored, Flynn converting. Palmerston soon afterwards got a try per Morrow, Dowds failing with the kick. Teams:—

Palmerston—C. J. Hughes; J. Redmond, J. Morrow, J. K. Fraser, F. Dowds; M. Keelan, R. W. Williams; W. H. Brooks, A. Buggy, T. A. Eustace, R. J. Flynn, D. M. Hudson, W. J. McElligott, A. Baffan, C. Towson.

University College (Galway)—W. Toner; J. M. Egan, T. J. Lenihan, E. O'Brien, P. Hynes; P. J. A. Horan, P. J. O'Flynn; T. Staunton, O. O'Malley, R. Grealish, F. Stark, R. Stanley, G. Fitzgerald, S. Farmer, R. Joyce.

Referee—Mr. Holland.

A FIRST-MINUTE SCORE WINS FOR LONDON IRISH

LONDON IRISH 5 LONDON UNIV... 0

London Irish beat London University by a goal to nil. The wet ground provided the forwards with plenty of footwork. Territorially the Irish had the better of the game, and often made ground by clever back movements, but lack of finish and University's good defence cost the Irish several tries. The solitary try came after the first scrum. The ball passed along the three-quarters for Demestre to score under the posts, and Dillon converted. Milne, full-back for London University, and the forwards played a staunch game.

ULSTER SENIOR MATCHES

North of Ireland	11	Instonians	6
Collegians	13	Knock	6
Bangor	9	Malone	6
Welch Regt.	9	Civil Service	5

MUNSTER SENIOR MATCH

Limerick Bohemians	19	Galway Corinthians	0

SCHOOLS' RESULTS.

Blackrock College	11	Rockwell College	8
Campbell College	12	Portora R.S.	11

FENCING

THE DUBLIN CLUB

The Royal Horticultural Society Fruit Show having concluded, the Dublin Fencing Club (formerly Irish Fencing Club) will re-open at Earlsfort terrace to-morrow night at 8 p.m. It is hoped to hold the first of the eliminating pools for selection of the ladies' foil team to meet West of Scotland on November 21.

IMPROVED DISPLAY BY WANDERERS

WANDERERS ... 21 DOLPHIN 3

Dolphin were well beaten at Ballintemple on Saturday, but Wanderers scarcely deserved so comfortable a margin as 21 points to 3. The homesters held their visitors splendidly for the first half, but failed to stay, and a clever set of backs availed of their opportunities to pile up the scores.

Ridgeway was outstanding. He varied his attack cleverly, and his touch-kicking was a useful factor, while in addition his place-kicking increased the Wanderers' total by six points. Preston was always prominent, and the two Martins formed a first-class combination. Among the forwards, Graves, T. Horan and L. Horan were best.

T. Ryan led the Dolphin forwards well, and Carpenter and George, who finished the game at scrum-half, were also prominent; but the pack had little support from the backs, and they finished the game a tired lot.

Martin, Sullivan, Stirling, Preston and Webster scored for Wanderers, Ridgeway converting three. George scored for Dolphin.

GARRYOWEN'S FORWARD STRENGTH

GARRYOWEN ... 19 OLD WESLEY ... 0

Garryowen had an easy victory by 19 points to nil over Old Wesley at Limerick in a poor game at the Markets field on Saturday. A light visiting pack was completely dominated by an experienced Garryowen eight. After ten minutes' play Hayes opened the scoring for Garryowen. A brief attacking period by Old Wesley followed, but D. Langan relieved. Hickey brought play to the visitors' lines and P. O'Sullivan went over for a try. Before the interval Garryowen had an easy try when Hickey kicked ahead for Quilinan to touch down.

In the second period play never reached a high standard. Further tries were added by Hayes and Hickey, both of which were converted by O'Sullivan.

A FIRST-MINUTE SCORE WINS FOR LONDON IRISH

LONDON IRISH 5 LONDON UNIV... 0

London Irish beat London University by a goal to nil. The wet ground provided the forwards with plenty of footwork. Territorially the Irish had the better of the game, and often made ground by clever back movements, but lack of finish and University's good defence cost the Irish several tries. The solitary try came after the first scrum. The ball passed along the three-quarters for Demestre to score under the posts, and Dillon converted. Milne, full-back for London University, and the forwards played a staunch game.

ULSTER SENIOR MATCHES

North of Ireland	11	Instonians	6
Collegians	13	Knock	6
Bangor	9	Malone	6
Welch Regt.	9	Civil Service	5

MUNSTER SENIOR MATCH

Limerick Bohemians	19	Galway Corinthians	0

SCHOOLS' RESULTS.

Blackrock College	11	Rockwell College	8
Campbell College	12	Portora R.S.	11

ASSOCIATION FOOTBALL

OPENING LEAGUE GAMES

Waterford Surprise at Sligo: Litherland Scores Two

SLIGO ROVERS ... 3 WATERFORD ... 0

SLIGO ROVERS' defeat of Waterford in the first League game by the heavy score of 3 goals to nil was wholly unexpected. The Waterford centre-half, Fullerton, who was absent through illness, would possibly have stemmed the tide to some extent, but not to the degree necessary to escape defeat. Sligo attacked much more frequently, and their raids were marked with greater determination.

Robinson was a fine goalkeeper for Waterford, and in the opening half brought off some brilliant saves. Twice, however, the cross-bar came to his aid. The Waterford forwards, on the other hand, never made a forceful attempt to get through. Shortly before the interval O'Keeffe was injured, but resumed in a few minutes. It was clear in the second half, however, that he had lost a good deal of his fire.

Waterford, on the restart, had hard luck not to open the scoring. Slater broke through, and with only Blair to beat drove for the left corner of the net. The ball struck the upright and glanced out to Surgeoner to clear. This was the nearest the Southerners got to scoring. Five minutes later a high ball was sailing behind the Waterford end line, when Litherland cleverly hooked it back into play and lobbed it into the goal-mouth for Hughes to crash home. It was a remarkable goal, and so wholly unexpected that Waterford were visibly shaken. Six minutes later Hughes dropped the ball between Litherland and McDonnell, and, outwitting the latter, Sligo's centre-forward raced in to kick beyond Robinson's reach. Fifteen minutes before the end Dykes brought the ball close in, and drove it across the goalmouth for Litherland to tap in Sligo's third. Teams:—

Sligo Rovers—Blair; Surgeoner, Westby; Dykes, O'Kane, Millar; Gourley, Hughes, Litherland, Duncan, Monaghan.

Waterford—Robinson; Noonan, McDonnell; Walsh, J. Hale, Arrigan; Phelan, McGourty, Slater, Weir, O'Keeffe.

BOHEMIAN HALF-BACKS DOMINATE POOR GAME

BOHEMIANS..... 4 BRIDEVILLE..... 2

At Harold's Cross on Saturday. The scorers were Gaughran, Horlacher, O'Kane and Moore for Bohemians; Crowley and Johnstone for Brideville.

The League champions, although winning readily enough, were not altogether convincing in a rather tame game. Their forwards were weak in finish; they should have had more goals against a defence that was far from sound. The losers' half-backs, particularly Newman, played well, but the full-backs, with Clifford in goal, were unsteady, particularly in the second half.

Gaughran was about the best of the Bohemian forwards, whilst Horlacher played a sound game at left-half. In fact, the Bohemian half-back line was all round reliable, and their superiority over the opposing forwards was the deciding factor. Johnstone, Crowley and Gill were the best of the Brideville forwards.

After twenty-five minutes, Gaughran caught the Brideville defence napping. His first shot was partly stopped by Clifford, but he followed up to score at the second attempt. Crowley equalised fifteen minutes before the interval. A penalty for hands was converted by Horlacher put Bohemians again in front shortly after the re-start, and O'Kane netted with a grand long range shot, which Clifford failed to hold. Brideville had a second goal (Johnstone), but Bohemians had much the better of the play, and Moore scored their fourth with a shot which Clifford should have saved.

Bohemians—W. Nolan; W. McGuire, J. Noonan; P. O'Kane, P. Andrews, A. Horlacher; F. Ellis, S. Moore, B. Gaughran, W. Jordan, P. Dwyer.

Brideville — Clifford; Mock, Fennell; Newman, Wall, Lappin; F. Bradley, Johnstone, Gill, Lambert, Crowley.

NEW DUNDALK PLAYERS IMPRESS

SHELBOURNE ... 2 DUNDALK 1

At Shelbourne Park on Saturday the home team were rather fortunate in being able to retain both points in a game which, though productive of plenty of vigorous play—and a few exciting incidents around goal—was marked by little in the way of good football. The scorers were O'Neill (own goal) and Hayes, for the winners, and Mailey for Dundalk.

It was the fourth meeting already this season of the pair. Dundalk had won the Shield game in decisive style, while the two encounters in the Leinster Senior Cup were drawn. Two newcomers to Dundalk's team—Tizard, in goal, and Smith, at centre-half—both created a favourable impression. Tizard was unlucky in having the first goal scored against him five minutes after the restart, when O'Neill, the visitors' right full-back, though having ample time to send the ball clear, foolishly sent it back to Tizard, who failed to save, and it literally trickled over the line. Tizard subsequently made some smart saves, and had little chance with Shelbourne's second score.

Smith was a fine defensive centre-half, while Mailey, on the left wing, was Dundalk's outstanding forward. The pick of the Shelbourne forwards were Wallace, Graham and Hayes.

Twenty-eight minutes after the re-start a move by Donnelly resulted in Mailey equalising with a splendid low shot; but a minute later Shelbourne regained the lead. A long shot by McCartney was punched against the bar by Tizard, and Hayes scored from the rebound.

Shelbourne — Metcalfe; Dunne, Redmond; McCartney, Simpson, Gormley; Wallace, Jackson, Hayes, Graham, Murray.

Dundalk—Tizard; O'Neill, Powell; O'Boyle, Smith, Hirst; Brolly, Donnelly, Halpin, McCourt, Mailey.

TWO VALUABLE POINTS FOR BRAY

BRAY UNKNOWNS 2 CORK 1

After their smashing defeat of Bohemians last week, Cork's supporters looked forward to the home team getting off to a good start in the League, but their hopes were sadly disappointed when Bray Unknowns proved deserving winners by 2 goals to 1 in the opening round of the League at the Mardyke yesterday. Cork had the bad luck to be without two international players in Harrington and Connolly, but even this scarcely accounts for the wide difference between the display given last week against Bohemians and the poor showing against Bray yesterday.

It was anything but a day for the close passing formation favoured by Cork. Bray adapted themselves to the muddy conditions much more readily. They swung the ball around freely, and, with Harrington and Connolly absent, it was a game that paid, for more than once the defenders were caught napping. The halves, of whom Dalton was outstanding, abandoned finesse for long, hard drives to the front line, and, with O'Donnell, Smith and Jordan keen to seize chances, the Cork defence was often in difficulty.

Two smart goals in the opening period as a direct result of these tactics really decided the issue in Bray's favour. The visitors' defence had not a great deal to do, and Neary and McKay were well able to deal with every situation.

The scorers were O'Donnell and Smith for Bray, and Fisher for Cork. Teams:—

Cork—O'Keefe; Symons, Mullen; McCann, Little, Foy; Whitnell, O'Neill, Fisher, King, Thompson.

Bray Unknowns—McKay; Harkins, Neary; Fitzgibbon, Dalton, Doran; Jordan, Mundow, O'Donnell, Buchanan, Smith.

ENGLISH LEAGUE RESULTS

ENGLISH LEAGUE, DIVISION I.—Arsenal 4, Leeds United 1; Bolton Wanderers 1, Middlesbrough 3; Brentford 2, Birmingham 1; Derby County 2, Stoke City 2; Everton 4, West Bromwich 2; Huddersfield 1, Manchester City 1; Manchester United 0, Charlton Athletic 0; Preston North End 3, Liverpool 1; Sheffield Wednesday 2, Grimsby 1; Sunderland 3, Portsmouth 2; Wolverhampton 1, Chelsea 2.

ENGLISH LEAGUE—DIVISION II.—Aston Villa 1, Tottenham 1; Bradford City 1, Blackpool 4; Barnsley 1, Leicester City 0; Chesterfield 2, Sheffield United 2; Doncaster Rovers 1, Norwich City 2; Fulham 6, West Ham 0; Notts Forest 4, Barnsley 1; Plymouth 2, Brighton 0; Southampton 4, Bury 1; Swansea Town 1, Blackburn Rovers 0; Coventry City 2, Newcastle United 2.

ENGLISH LEAGUE, SOUTH.—Aldershot 0, Torquay United 1; Bournemouth 0, Cardiff City 2; Brighton and Hove 1, Crystal Palace 0; Bristol Rovers 3, Walsall 0; Gillingham 5, Bristol City 3; Millwall 2, Clapton Orient 1; Newport County 1, Queen's Park Rangers 2; Northampton 3, Luton 1; Southend United 1, Reading 1; Swindon 2, Notts County 2; Watford 1, Exeter City 1.

ENGLISH LEAGUE, NORTH.—Accrington 0, Mansfield 3; Darlington 1, York City 1; Gateshead 1, Barrow 1; Hull City 3, Rochdale 1; Lincoln City 2, Crewe Alexandra 4; New Brighton 1, Chester 6; Oldham Athletic 1, Halifax 0; Port Vale 2, Tranmere 1; Rotherham 3, Southport 0; Stockport 1, Hartlepools 1; Wrexham 2, Carlisle United 0.

SCOTTISH LEAGUE, DIVISION I.—Celtic 5, St. Mirren 0; Dundee 6, Arbroath 1; Falkirk 4, Partick 1; Hearts 6, Hamilton 0; Kilmarnock 3, Clyde 1; Motherwell 3, Hibernian 4; Queen of the South 1, Queen's Park 1; Rangers 2, Aberdeen 1; St. Johnstone 4, Albion Rovers 0; Third Lanark 6, Dunfermline 3.

DONNELLY AGAIN IN THE PICTURE

DRUMCONDRA... 3 SHAMROCK R.... 2

At Tolka Park yesterday. The scorers were Donnelly (3) for Drumcondra; Reid and Glen (penalty) for Shamrock Rovers.

The outstanding feature of the game was the fine performance of Donnelly, Drumcondra's centre-forward, who got all three goals. He should have had a couple more, but on two occasions shot weakly when well placed.

A strong wind rendered ball control difficult, but play was keen even if there was little in the way of brilliance about the play of either team. Apart from Donnelly, Menton was prominent in Drumcondra's attacks, while Moore, who was injured in the second half and had to go on the wing, was the best of the losers' front line. Kelly was a fine centre-half for the winners.

The only score of the first half came after nine minutes, Reid scoring following a "back heel" pass by Kinsella. Rovers merited their interval lead, but Drumcondra were the more forceful side in the second period. Ten minutes after the restart Donnelly equalised, and the same player scored fifteen minutes later following a free kick.

A penalty for hands was converted by Glen for Rovers' second, and it was only five minutes from time that Donnelly again put Drumcondra in front.

Drumcondra—Flynn; Hoey, Ewing; M. Farrell, Kelly, W. Drake; Menton, Scully, Donnelly, Mulvihill, Meehan.

Shamrock Rovers—Floyd; Williams, Burke; Glen, Kiernan, Kinsella; Ward, McCarthy, Moore, Reid, Foy.

MILLAR SAVES A POINT FOR DOLPHIN

DOLPHIN ..... 3 ST. JAMES'S GATE 3

At Tolka Park on Saturday, Carroll (2) and Rogers scored for Dolphin; Geoghegan, Carey and Byrne for St. James's Gate.

It was a keenly-fought struggle, with plenty of bright football. Taking the game as a whole, St. James's Gate were rather unfortunate. They were the faster and cleverer team, although Dolphin displayed excellent form. If the St. James's Gate forwards had been more direct in the last half-hour they would probably have fared better, but thereabouts hesitancy and lack of resolution in front of goal spoiled chances.

The play slightly favoured Dolphin in the first half, but they found it difficult to make headway in the second half. To the end, however, they were dangerous with their long passing that worried the St. James's Gate backs.

Dolphin held a lead of two goals after ten minutes. Webster allowed a loose ball to pass between his hands for the first score, and failed to cover his charge when Rogers shot the second from an awkward angle. Geoghegan reduced the lead with a surprise shot, Millar dropping the ball.

The goalkeeping was more reliable in the second half, when Webster and Millar, particularly the latter, made capital saves.

Carey secured a smart second goal for St. James's Gate, but Dolphin again went ahead, Carroll scoring. Byrne replied by heading St. James's Gate's third. Afterwards the teams fought strenuously. Near the end St. James's Gate lost a great chance of winning through the failure of Kennedy to convert a penalty kick, but Millar effected a splendid save from his powerful shot.

Dolphin were not a speedy side, but their confident and open style of play helped them a great deal. They had strength at half-back; the trio had a big say in the saving of a point. Carroll was the best forward, although Squires also played really well, and Rogers was enterprising, although prone to get off-side. Carey, Byrne and Kennedy were smart forwards for St. James's Gate. Much of their play was spoiled through the slowness and indecision of Geoghegan and Merry. The half-backs compared favourably with their opposites. Stewart was a sound full-back. Daly played with an injured toe, and on this account was slow.

Dolphin—Millar; Collins, Doyle; Gallagher, Watt, Bermingham; Regan, Carroll, Rogers, Squires, Patterson.

St. James's Gate—Webster; Stewart, Daly; O'Reilly, Lennon, Cummins; Kennedy, Merry, Byrne, Carey, Geoghegan.

THE IRISH LEAGUE

The Irish League teams reached the half-way stage of their programme on Saturday, and the three leading teams, Derry City, Linfield and Celtic, all won their matches. Derry City, who lead Linfield by a point, beat Distillery by 5 goals to 2, and E. D. R. Shearer, the English amateur international, turned out for the winners for the first time since the middle of September. Linfield beat Coleraine at Windsor Park by 4 goals to 1, and Celtic, for whom their manager, Elisha Scott, kept goal in place of the injured Breen, beat Bangor 5-0, Turnbull scoring three. Celtic are a point behind Linfield and two behind Derry City.

Cliftonville were the only away team to succeed, defeating Larne by 4 goals to 3 at Larne. Glentoran ran up a total of eight against Ballymena United at the Oval, the visitors replying with two. Portadown won the mid-Ulster "Derby," beating Glenavon by 2-0, and Newry Town had a comfortable win by 4-1 over Ards.

BOXING

TO-NIGHT'S TITLE FIGHT

HARVEY'S CHANCE OF WORLD CROWN

Thirty-three years ago Bob Fitzsimmons, a Cornishman, won the world cruiser-weight crown. Leonard Austin Harvey, born at Helston, Cornwall, will attempt to emulate this feat against John Henry Lewis, American holder of the title, at Wembley Empire Pool, to-night.

Harvey's vast experience—he has had 400 fights—should enable him to outwit his negro rival in many moves, but the sixty victories scored by Lewis in his rise to the championship stamp him as one of the most skilful men of his class.

Lewis, at twenty-two years of age, is seven years younger than Harvey. A polished defence and a powerful left hook will be Harvey's mainstays; while, Lewis, with massive shoulders, and legs of a light-weight, may rely on fierce two-handed attacks to wear down the challenger.

Both men have trained assiduously, and are perfectly fit. Lewis's cut on the right eye which occurred a week ago, may, however, have some bearing on the result.

A crowd of 12,000 is expected to see the fight, which will be refereed by Mr. Jack Smith, of Manchester.

HOCKEY

TRINITY'S SPEED TELLS

Wanderers' Defence Fails in the Second Half

DUBLIN UNIV. ... 4 PEMBROKE W. ... 1

Dublin University gave their best display of the season at Serpentine avenue on Saturday. The greatest improvement was noticeable at half-back and forward, the two lines being much better together than in their previous displays.

It was a tremendously fast game, both teams opening out the play well, and it was their ability to keep the pace to the end that enabled University to secure their well-deserved victory.

Wanderers, however, should have done better on their chances, the three inside forwards missing excellent openings. Generally they lacked the dash of their opponents.

Wanderers should have been in the lead almost from the opening bully, Doyle sending Webster away, but nobody was up to accept the latter's fast centre. Sloan was conspicuous with several fine runs, but the shooting was erratic. After a quarter of an hour Sloan worked through to the circle, and, although checked by Dolan, got in a shot which McCarthy failed to stop. Wanderers played up strongly, and a through pass by Doyle to Webster enabled the last-named to equalise with a well-placed cross-shot. Before the interval Craig was fortunate to save a fine drive from Little.

University resumed at a great pace, and soon Lilburn put them in front with a shot which McCarthy saved, but the ball crossed the line before he cleared. Following a break-away by MacDonogh, McCarthy came out, only to be tricked, and MacDonogh found an empty goal. In the closing minutes, from a penalty bully against McCarthy, Craig cleverly converted.

Pembroke Wanderers—J. McCarthy; E. Dolan, P. J. Dolan; R. T. Rafter, R. Power, D. F. Lindsay; P. Webster, S.

Financial News & Notes

LONDON STOCK MARKET FEATURES

ACTIVE BUYING CONTINUES

OUTLOOK FOR INDUSTRIALS

FROM OUR FINANCIAL CORRESPONDENT.

59 *FLEET STREET, LONDON, Sunday*....

From the Stock Exchange point of view last week was a very exceptional one. Almost throughout the period business was exceedingly active, despite the attention necessary to the completion of a big account, and in most departments the trend of price movements was unmistakably upward. The overwhelming victory of President Roosevelt provided a stimulus, more particularly, of course, for American securities, while it is considered that with the prospects of a further business recovery in the United States commodity prices there will advance well above the present levels. The only regret expressed was that as Roosevelt's position has now been greatly strengthened he may pursue a still more active policy inimical to some of the big interests, and especially public utilities and powerful combines. American securities, broadly speaking, do not greatly appeal to the investing public on this side, but there is a considerable business in them of a speculative character, and interest of this kind has undoubtedly broadened during the last few weeks. Buying of "Americans" on English and continental account explains the appreciation of the dollar, which, in turn, affects the London price of gold; hence last week's rise in the metal to the highest figure since May, 1935.

COMMODITY PRICES

No disposition is yet evident to regard the rise in commodity values as a bear point because of the possibility that it will materially enhance manufacturing costs. It is not generally known, perhaps, that considerable imports of raw materials, chiefly steel, have been effected of late in America for some of our biggest manufacturers. The future may also see greater difficulty with regard to labour, apart from the upward tendency of wages. A rise in money rates, due to an increased demand for bank credit because of the bigger sums involved in commercial transactions, is, perhaps, less likely because of the effective control which the authorities exercise in such matters, but ultimately money will become dearer. These points are virtually ignored, for it is strongly believed that the industrial prosperity of the country will continue for a long time yet, and that profits and dividends will further expand. Consequently, only the favourable aspect of the movement in commodity values is taken into account, and every fresh rise gives additional strength to the market for various shares, including those of copper, tin and rubber undertakings.

MUNICIPAL LOANS

It is evident from the fact that underwriters of the recent Leicester Corporation 3 per cent. Loan, at 99½, were left with fully three-quarters of the amount that the public appetite for such issues is waning, and for this the great activity of more speculative securities is partly responsible. Corporation loans have been rather too frequent of late, and the market would be the better for another rest. Otherwise it might be necessary to offer more favourable terms, for a 3 per cent. Corporation loan offered little below par is scarcely attractive. It is not suggested that municipalities are borrowing too cheaply; in most cases, the money raised is largely for the purpose of redeeming existing obligations, and to that extent does not constitute new borrowing. The result of the Leicester Loan was in striking contrast with that which attended the offer of L.C.C. 3 per cents. at a rather lower price, but in the latter case part of the enormous applications were for the "stags," who were not encouraged to apply for the Leicester issue.

ARGENTINE RAILS

Now that all the principal Argentine railways have published their reports for the year to June 30 last, the worst is known of the results for that period, and there is a natural disposition to look for better things in the future, and the belief that there will be an improvement is based on a sound foundation. Should the weather continue favourable during the next month or two, the revenue of Argentina will be much larger than that experienced during the past year, for production is likely to be greatly increased, and, thanks to the shortage in some other countries, Argentina may find a big demand at better prices for its harvest surplus. This mainly explains the somewhat marked strength of Argentine rails, especially the prior charge stocks. Some of these were previously undervalued, and still afford scope for appreciation. Central Argentine 5 per cent. Debenture, for example, can be bought at little over 80, or on a yield basis of 6¼ per cent., while the similar security of the B.A. Western is quoted about 90, at which the return is nearly 5½ per cent. If the weather in Argentina continues good during the next month or so such stocks will appreciate further.

HOME RAILS

It is satisfactory to see a decidedly better market for home railway ordinary stocks, for there are many millions invested in these securities. The reason for the latest rise, however, is not as convincing at it might be, for it is based on the possibility that the companies will get something back from the Freights Rate Rebate Fund. Under the derating scheme a proportion of the amount for which the railways are liable in respect of local rates was paid into a fund in order that a corresponding reduction should be made in the charge for carrying goods. As, however, the assessments for local rates have been legally reduced by about one-half, it follows that future payments to the Rebate Fund, based on the new assessments, will be correspondingly smaller, while if the companies are to obtain refunds of the amounts overpaid to the local authorities during the last 5 years, it is contended that they should also obtain a proportionate return of excess amounts paid into the rebates account. In the latter case, it is obvious that traders who benefited from lower freight rates cannot be expected to make any refund, and the idea is that the coming legislation mentioned in the King's Speech will provide for a straightening out of the present dubious position, and that any compensation to the railways in respect of the Rebate Fund will be made by the Government. It is necessary to put the matter right; for any increase in freight rates would be prejudicial to the railways, because business would be driven on to the roads.

INDUSTRIAL SHARES

In one or two cases the results of industrial companies have been a little disappointing of late. Those of the British Celanese Company, although marking considerable progress, did not help the market; while the increase of 1 per cent. only in the South Durham Steel dividend was followed by a considerable drop in the shares. Generally, however, annual reports are distinctly encouraging, for increases in profits are numerous and not infrequently dividends are also raised, while in certain instances—Ansells Brewery and Henley's Telegraph—are notable examples—the market has been greatly stimulated by share bonus announcements. Incidentally, regret may be expressed that sometimes such announcements are preceded by a sharp advance in the shares, a movement that cannot be altogether described as intelligent anticipation of events. Although prices of industrial shares generally have risen very substantially during this year, following an almost steady appreciation in the two or three years before, it is possible that the end of the movement is not yet in sight. Confidence and optimism are so firmly established that it would require something in the nature of a national calamity to bring about a real break in prices. The demand for shares is almost persistent, and with less selling than usual the market supply is short, and prices are forced up to a greater extent than otherwise would be the case.

BASE METAL SHARES

Bulls of the shares of copper, tin and other base metal producers have had a field day of late. The price of copper has risen substantially despite five successive advances in the production quota to 105 per cent. of the basic tonnage, while tin has been stimulated by the news that after considerable delay an agreement has been reached with Siam regarding the restriction scheme. In the case of copper it is understood that the further increase in the production quota decided upon last Friday was made with a view to preventing a further rise in the price of the metal, for it is considered that a much higher level would check the growing demand. What is wanted is stability which would enable consumers to enter into into commitments with more confidence so that their calculations will not be seriously offset by violent fluctuations in the price of the metal.

EXPORTS OF PORTER AND SPIRITS

DECREASE ON WEEK

The shipments of porter, ale, etc., and plain Irish Free State spirits from the Port of Dublin, together with f.o.b. value duty, for corresponding periods named were:—

PORTER, BEER, ETC.

	Standard Barrels	Declared f.o.b. value.
Week ending Nov. 4, 1936...	21,605	£59,266
Previous week	26,138	72,222
Corresponding week, 1935 ...	29,926	65,137

PLAIN IRISH SPIRITS.

	Proof Gallons.	£
Week ending Nov. 4, 1936...	3,742	£3,197
Previous week	7,595	7,312
Corresponding week, 1935 ...	2,501	2,509

The above figures are officially supplied. The available weekly shipping returns for periods named hereunder in the aggregate work out approximately:—

PORTER, BEER, ETC.

	Standard Barrels.	£
July 1 to Nov. 4, 1936 ...	423,991	1,163,392
July 1 to Nov. 6, 1935 ...	407,482	1,134,925
Increase	16,509	28,467

PLAIN IRISH SPIRITS.

	Proof Gallons.	£
July 1 to Nov. 4, 1936.....	65,938	46,044
July 1 to Nov. 6, 1935.....	32,511	33,601
Increase	33,427	12,443

LIQUOR EXPORTS FOR OCTOBER

SATISFACTORY INCREASE.

The shipments of porter, ale, etc., and plain Irish Free State spirits from the Port of Dublin and Saorstat Eireann, together with f.o.b. value duty, for October, 1936, and October, 1935, were as follows:—

FROM THE PORT OF DUBLIN.
PORTER, ALE, ETC.

	Standard Barrels	Declared f.o.b. Value.
October, 1936	102,145	£280,987
October, 1935	96,250	267,577
Increase	5,895	13,410

FROM SAORSTAT EIREANN.

October, 1936	112,445	£310,697
October, 1935	106,181	295,156
Increase	6,262	15,541

FROM THE PORT OF DUBLIN.
PLAIN IRISH FREE STATE SPIRITS

	Proof Gallons.	£
October, 1936	19,168	19,314
October, 1935	11,776	11,767
Increase	7,392	7,547

FROM SAORSTAT EIREANN.

October, 1936	24,766	23,027
October, 1935	15,030	14,377
Increase	9,736	8,650

IRISH FAIR

KANTURK.—Kanturk November Fair was held on Friday, and was of unusually large dimensions, all departments being well supplied. Business was very brisk, and although prices showed no great increase, the volume of trade was very encouraging. This was to a great extent due to the large number of buyers in attendance, particularly from the Midland counties. Buying started at daybreak, and for two hours subsequently a steady stream of cattle were being driven to the loading yards at the railway station. Calves were in good demand, as also were springers and young heifers. Strong calves realised from £3 to £5 each, and dairy heifers from £6 to £7. Yearlings were slow, and sold at about from £5 to £5 10/-. Strong store cattle in good condition were ready sellers at from £8 to £10 each; fat cows sold from £6 10/ to £8 10/-, and those particularly well-finished went as high as £11. Bulls were in slow demand at low prices. Old cows sold from 30/- to £5 10/-. In the sheep department lambs were in good demand at from £1 to 30/- each, and fat lambs from 30/- to 35/- each; breeding ewes from 35/- to 45/-, and fat sheep from £2 to £2 7/6. Bonhams realised from £1 to 25/- each, and strong store pigs from 27/6 to 35/-. The general tone of the fair was brisk, and the liveliness of trade was most encouraging to the sellers and the public in general.

MANCHESTER MARKETS REVIEW

STEADY TENDENCY OF PRICES

FROM OUR COMMERCIAL CORRESPONDENT.

While there is little change in the general position of the provision trade in this centre prices of most commodities show a steadier tendency. Shipments of butter and bacon from Denmark and Sweden to Northern ports last week-end showed a further decline, but increased consignments of eggs were reported. So far as bacon is concerned no official change is recorded on spot in Irish, English or Continental. The reductions noted last week do not appear to have stimulated demand to any marked extent, but Continental cures are firm on lighter arrivals, and Irish and English remain steady. The Danish official quotation for butter has this week been wired 11 kroner higher, and "top" now stands at 218 kroner per 100 kilos; at the corresponding period of last year the figure was 220 kroner, and in 1934 218 kroner. Spot supplies of butter are somewhat restricted, and Continental makes are very firm, and dearer in sympathy with the official quotation. Irish creameries and Colonial also make more and closed firm. Although total shipments of Australian and New Zealand butter on passage to this country have been augmented by further substantial quantities they remain below last year's corresponding figure. Production in New Zealand continues on a heavier scale than a year ago, but insufficient rains in Australia are reflected in the butter output, the decrease compared with last year becoming more pronounced; combined production in these countries is at present rather less than a year ago. Only negligible supplies are afloat from the Argentine, where cool weather conditions prevail. Arrivals of eggs from the Irish Free State to this market during the past week have been almost negligible, and prices are purely nominal in character. Demand for other descriptions has quietened down and quotations generally show an easier tendency.

LIVE-STOCK.

At the Manchester Cattle Market on Tuesday last fat cattle, sheep and lambs were penned in larger numbers, and there was also a very good show of Irish dairy cows. Fat cattle met with a rather quiet demand, but prices showed little change. Best lambs cleared fairly well, but a moderate trade was reported for other descriptions. A very fair demand was reported for the larger supplies at the Manchester Pig Market. Lean cutters made rather more money, and other descriptions were held for full rates. Business in the Manchester Meat Market shows little improvement but with lighter pitchings of both home-killed and imported beef, mutton and lamb quotations have been fairly steady. Home-killed pork, however, shows a hardening tendency.

Demand for both game and dead poultry has been rather on the quiet side, but with more favourable weather conditions there was a better feeling towards the close, and prices generally ruled steady. Rabbits are still plentiful and cheap.

FINANCIAL PARAGRAPHS

Optimism Justified

Although we appear to be approaching "boom" conditions, with their obvious dangers, we are still far from the condition of uncontrolled speculation which led to the disastrous collapse in 1929-30. The optimistic views expressed in the King's Speech regarding trading conditions in the country appear to be well supported by returns from industrial districts. Commodity prices are rising as demands expand. Company reports show increased earnings. There is, indeed, plentiful justification for those who take an optimistic view of the immediate future (says *The Observer*). The spread of business throughout the Stock Exchange is typical of the all-round nature of the improvement in conditions. Rearmament is, of course, a major influence in industrials, but other businesses with but a remote connection with this are feeling the effect of the growing expenditure. Apart from industrials, there has been very active buying of rubber, copper and tin shares on the new developments, demonstrating the success of the control of supplies by organised restriction. Gilt-edged stocks are firm and steady, although home corporation issues appear to be suffering from indigestion. Leicester's £1,500,000 issue, for instance, was left with the underwriters to the extent of 76 per cent. The Southampton issue of £1,250,000 was, however, fully subscribed.

Wall Street View

Wall Street had never seriously expected any other result of the American Presidential election than the return to power of Mr. Roosevelt, and it was only the sweeping character of his victory that caused surprise. Business men, at all events, know where they stand and are preparing to make the best of the situation. Trade recovery, which has been much slower in the U.S.A. than on this side, will, no doubt, gain impetus, and rising prices of stocks and commodities may be expected (writes *The Sunday Times*). In the immediate future bonus announcements by prosperous companies, which were held up by the elections, are looked for. General Motors, for instance, is likely to declare an extra dividend of at least 75 cents, in addition to the regular quarterly dividend of 50 cents. The chief bugbear of Wall Street is the undistributed profits tax which comes into force at the beginning of the New Year. Before then many companies are expected to clear up dividend arrears on their Preferred shares, so as to avoid the tax. At the moment the only uncertainty is in regard to Utilities, but we are convinced that the companies will adjust themselves to the new conditions and by lowering tariffs will secure the advantages arising from a large turnover.

U.S. Trade Activity

A feature of the United States banking situation has been the expansion of loans in the classification reflecting commercial borrowing, and the increase now taking place in this category is being followed with special interest, states the National City Bank of New York in its November Review. It is symptomatic that business gains are at last commencing to affect the need for bank credit. Activity of business is also reflected in an expansion of money in circulation to a point now 600,000,000 dollars (£12,000,000) greater than a year ago. Owing to the increase of bank reserves, due partly to gold imports, the excess reserves reached 2,160,000,000 dollars (£432,000,000), the largest since the advance in reserve requirements last summer, and, but for that change, the largest on record.

W. T. Henley's New Ordinary Shares

A circular to the Ordinary shareholders of W. T. Henley's Telegraph Works Company states that an extraordinary general meeting of the company is to be held on December 1 next in connection with the bonus issue recently announced. It will be necessary to capitalise the sum of £650,000 forming a part of the reserve fund of the company, and also to increase the authorised Ordinary share capital of the company, which is now £800,000, to £1,300,000, by the creation of 500,000 new Ordinary shares of £1 each. The total capital of the company, including the £200,000 Preference capital, will then be £1,500,000. The bonus shares when issued will rank *pari passu* with the existing Ordinary shares in respect of any final dividend to be declared for the present financial year ending on December 31, 1936. If the necessary resolutions are passed, it is proposed that the Preference shares when converted into Preference Stock shall be made transferable in units of £1 each, and that the Ordinary shares when converted into Ordinary Stock shall be made transferable in units of 5s. each.

Duffield Iron Statement

The directors of the Duffield Iron Corporation, Ltd., have sent to their shareholders the detailed report of Mr. G. C. Castle, foundry and metallurgical consultant, on the company's process, which the directors state is now definitely proved for commercial development on a large scale. It is impossible to give the report in detail, but its substance is that the company can, if it concentrates all processes at Adderbury, produce high-purity iron ingots at considerably less than one-third of the price at which such material is selling. There is no information as to the extent of the market or of raw material supplies, but this may be forthcoming at the annual meeting, which is promised within the next few weeks. Then also the chairman will give some particulars as to the plans for financing production. The company itself has no spare capital, but a new company is to be formed, in which it will own the major part of the equity, and in which the shareholders of Duffield Iron will be given a preferential right to subscribe.

Dutch Rubber Duty Raised

The Netherlands Indian Government has further raised the export duty on native rubber as from November 6 from fls.53 to fls.54 per 100 kilogrammes. The previous rise took place on November 2, when the duty was increased from fls.52 to fls.53. The further raising is a direct reflection of the trend of the rubber price at Batavia, which from November 2 has risen from 64½ cents to 66½ cents per kilogramme, a rise of two cents, so that even the increase of the duty by a florin may not yet be fully sufficient to keep native rubber exports within quotas. It may be recalled that just before the devaluation of the guilder the duty stood at fls.37.

Mexican Eagle Oil Co.

The London financial agents are requested by the managers to state that reports which have recently appeared in the press to the effect that the strike at Tampico has been settled are not correct. The situation remains unchanged. The managers will inform shareholders when a settlement has been effected.

"Independent" Newspapers Issue

Letters of allotment to applicants for the 100,000 "B" Ordinary shares of £1 each at 20s. were posted on Friday night, and dealings in the shares are expected to commence on Dublin Stock Exchange to-day.

BIRMINGHAM MOTOR SHARE MARKET

Friday's Closing Quotations: Albion Drop Forgings (5/-), 14/3, Albion Motor, 86/6; Alvis Car, 9/9; Austin Ord, 51/9, do. "A" Ord, 49/9, do. "B" Pref., 51/9, do. Pref., 20 p.c., 31/7½; Birmid Industries, 57/3; Birmingham Small Arms, 29/1½; Bluemel Bros., 41/3; Brett's Stamping, 49/3 xd.; British Piston Ring, 29/-; Brockhouse (J.), 66/3; Brooke (J. B.), 17/-; Brown Bros., 66/3; Clifford Components (5/-), 4/-; Crossley Motors, 8/-; Dennis Bros., 41/9; Deritend Stampings, 37/-; Enfield Cycle, 27/6; Fisher and Ludlow, 51/-; Fodens (4/4½), Ford Motors, 34/6; Guy Motors, 10/-; Harper (John) and Co. Ord., 69/3; Hughes-Johnson, 5/- ex bonus; Humber Pref., 21/9; Leyland Motor, 64; Lucas (Jos.), 74/6; Mandaley, 7/-; Mendips (Henry), 8/6; Morris Ord., (5/-), 42/44; Mullmers (Holdings), 2/4½; Napier Ord., 15/3; New Hudson, 53/9; Perry and Co., 35/9; Raleigh, 76/3; Renold and Coventry Chain, 46/6; Riley (Coventry), 4/9; Rolls-Royce, 61/-; Rovers, 28/44; 8.8 Cars, 17/9; Serck Radiators, 97/-; Singer and Co., 5/1½; Smethwick Drop Forgings, 24/-; S.S.-Smith (S.) and Sons Defd., 11/9; Smith's Stamping, 46/6; Standard Motor, 145/-; Villiers Engineering, 33/9; Triplex Glass, 149/3; Willenhall Radiators, 90/6; Triumph, 7/1½; Willowbrook, 3/-; Tube Investments, 95/-; Dunlop Rubber, 37/-, Leyland Rubber, 29/1½.

Aircraft.—Boulton Paul, 9/9; Bristol, 71/3; British Marine, 14/9; De Havilland, 78/9; Hawker, 56/6; Hawker Siddeley, 45/-; Hobson (H. and M.) Components, 19/-; Parnall, 15/14½; Westland, 15/9.

MARKETS AT A GLANCE

Saturday.

STOCKS AND SHARES:

London closed.

Dublin closed.

Manchester Textiles closed.

Birmingham Motors closed.

New York firm.

MONEY:

Bank of England Rate	2	p.c.
Last Year	2	p.c.
Irish Bank Rate	3	p.c.
London Day-to-Day Loans ...	½	p.c.
London Three Months' Bills...	⅞	p.c.
Price of Gold	142/7½	
Silver (spot)	20½d.	

LONDON MONEY MARKET

DOLLARS IN DEMAND

Some disappointment was expressed with the result of the Treasury Bill tender. Following the large quota of bills secured the previous week the "syndicate" decided to reduce its bid. While this action raised the discount rate from 10s. 10.30d. to 11s. 0.59d. per cent., the percentage of allotment on the new basis was nearly halved.

Money continued in plentiful supply on Saturday morning. Loans until Monday were easily arranged at ½ per cent. with lenders outside the clearing. The Banks were buyers of January Bills at ½ per cent., but business was not large.

Bank Rate Discount (changed June 30, 1932). 2%

*To days (fine)	½	⅝ %	
3 months	⅝	¾ %	Trade .....2 2½ %
4 „	⅝	¾ %	„ .....2½ 2¾ %
6 „	¾	⅞ %	„ .....2½ 3 %

Loans to Brokers Day-to-day ..... ½ ¾ %
„ „ for a week ..... ½ %
Deposit Allowance; Banks at Call ..... ½ %
„ „ Discount Houses at Call ..... ½ %
„ „ „ „ ..... ¾ %

Fine gold rose 1d. to 142s. 7½d. per ounce. This is the highest level since the early part of 1935.

Silver was an active market, with India a good buyer. The quotation rose ½d. to 20½d. per ounce for both cash and forward delivery.

The trend of the foreign exchanges has been one of the most interesting developments in Lombard street during the past week. United States dollars have been bid. The movement can be attributed to investment of money on Wall street following the Presidential election. French francs, on the other hand, have been reactionary. There is a fear that the currency may be permitted to decline to the fullest extent allowed by the Devaluation Bill. Control has been supporting francs against the pound.

United States dollars finished at 4.87¼, with French francs supported by Control at 105⅛. The rate had been much weaker during the morning. Belgas closed at 25.82, with Swiss francs at 21.21, and Dutch guilders 9.08¼. The Dutch rate has been rather erratic during the week. Reichsmarks finished at 12.11½.

Centre	Nov 6 Closing Rates		Nov 5 Closing Rates		Parity before 20/9/31
New York	4.87⅛	4.87⅝	4.87⅛	4.87⅝	4.86⅝
Montreal	4.87	4.87⅛	4.87⅛	4.87⅜	4.86⅝
Amsterdam	9.08	9.08½	9.08½	9.09½	12.10
Berlin	12.11	12.12	12.11	12.13	20.43
Brussels	28.81	28.83	28.82	28.83	35.00
Copenhagen	22.38	22.40	22.38	22.40	18.15
Geneva	21.20½	21.21½	21.21	21.22½	25.22
Madrid	.....	nom	.....	nom	25.25
Milan	92⅛	92¼	92⅛	92⅜	92.46
Oslo	24.87	24.92	24.87½	24.92½	18.15
Paris	105⅜	105⅞	105⅜	105⅞	124.21
Stockholm	19.3/	19.4/	19.37	19.42	18.15
Alexandria	97⅛	97⅜	97⅛	97⅜	97.5
Athens	540	560	540	560	375
Helsingfors	226¼	227½	226	227	193.2
Lisbon	110	110⅝	110	110⅝	110
Prague	137⅛	138	137⅛	138	164.25
Vienna	27½	28⅛	27½	27⅞	34.98
Warsaw	25½	26½	25½	26½	43.38
B. Ayres	17.50	17.60	17.50	17 60	47.577
Lima 90 days	19.0	20 50nom	19.50	20 50	17.39nom
Mexico	17.50	18 50	17.50	18.50	9.76
Uruguay	25¾	26¼	25¾	26¼	51⅛
Rio de Jan.	2/2	2/3⅛	2/2	2/3⅛	5.89
Valparaiso	131½	nom	131½	nom	109
Calcutta	18⅜	18⅝	18⅜	18⅝	18
Hongkong	1/4	15⅛	1/4	15⅛	
Kobe (yen)	14	14⅛	14	14⅛	24
Shanghai	14⅛	14⅜	14⅛	14⅜	
Singapore	28⅛	28¼	28⅛	28¼	24

* Rate quoted in London.

DIVIDENDS AND REPORTS

Anglo Sumatra Rubber.—Profit £229, against £1,216; add tax recoveries and adjustments £1,205, and £9,974 brought in, making £11,408. Dividend 5 per cent., less tax (same), leaving £7,408 forward.

British United Shoe Machinery.—Interim of 7½ per cent. actual, and special dividend of 2 per cent. actual, both tax free, on Ordinary shares. Last year 7½ per cent. actual.

Central Provinces Rubber.—One year's dividend of 10 per cent., less tax, for year in respect of arrears on Preference shares.

Delhi Electric Supply and Traction.—Interim of 4 per cent. actual, tax free (same).

George Stark and Sons (1934).—The dividend on the 6½ per cent. Cumulative Preference shares for the half-year ended November 30th, 1936, will be paid on the 1st prox.

H. W. Phillips and Co.—Ordinary interim dividend 8 per cent. actual, against 6 per cent. a year ago. Larger interim is paid on 250,000 additional Ordinary shares issued last July.

Lewis Berger's Profits Expand.—Trading in the year to July 31, of Lewis Berger and Sons, paint manufacturers, resulted in a net profit of £147,127, an increase of £5,735 over the 1935 figure. The sum brought in was £109,370, or £34,301 more than last year, so that the total available profits is £256,497, compared with £216,461. It is proposed to raise the final dividend by 1 to 10 per cent., less tax (making 16 per cent., against 15 per cent.), for the year on the £527,225 of Ordinary capital. Preference dividend requires £28,000 and the year's Ordinary distribution £84,564. The balance of £144,133 is to be carried forward in advance of £34,763 over the sum brought in. Stocks stand in the balance-sheet at £177,427, compared with £151,543. Cash amounts to £12,458, (against £10,833), but investments are lower at £38,729 (against £109,717), the market value at July 31, 1936, having been £40,617.

Moors and Robsons Breweries.—Final of 10 per cent. and bonus of 10 per cent., making 25 per cent. (22½ per cent.).

Norfolk and Western Railway.—Dividend of 82 per share on Common stock for quarter. Directors announce that extra dividend on Common stock usually made after close of fiscal year will be considered by board in November and paid on December 19th.

Pahang Consolidated £98,000 Increase.—Mine's profit for the year to July 31 of the Pahang Consolidated, tin producers, jumped by £98,455 to £161,976. The figure includes £38,088, being the balance payment received from the Buffer Pool proceeds. The output permitted under the restriction scheme was 2,308 tons of black tin, as against 1,651. This sold at an average price of £142 per ton, compared with £157, and was produced at a cost of £77, against £83 per ton in the previous year. The available profits, including £27,355 brought in and after deducting London expenses, directors' fees and staff bonus, amounted to £206,568. The corresponding balance last year was £111,050. It is proposed to pay a final dividend of 20 per cent. on the Ordinary shares, making with the interim distributions a total of 40 per cent. for the year (against 15 per cent). This entitles the Preference shareholders to an extra 80 per cent., making 15 per cent. (against 12 per cent.). The directors recommend allocating £10,000 (same) to reserve for development, £5,610 (against £4,445) to depreciation. The carry forward is £24,706. The 5/- shares are quoted around 25/-.

Properties Selection and Investment Trust.—Final of 3 per cent., less tax, making 5½ per cent., against 5 per cent. for year.

Ribon Valley Nigeria Tin Fields.—Interim of 10 per cent. actual, less tax.

Steel Barrel Scammells.—The directors of the Steel Barrel Scammells and Associated Engineers have declared an interim dividend of 5 per cent. actual, less tax, on the Ordinary Shares, payable December 1. This is the first distribution made by the company, which was formed in June last, to combine several engineering businesses. A larger volume of business in hand is reported than at any other time, and it is expected that the profit for the current year of the subsidiary companies will show a substantial increase. One of these, G. Scammell and Nephew, is engaged on contracts for the Air Ministry. The issued capital is £250,000 in 500,000 Ordinary Shares of 5/- (issued at 6/3), quoted at 13/12½, and 125,000 5½ per cent. Cumulative Preference of £1, which stand at par.

Urban Electric Supply.—Interim of 3 per cent. actual, less tax, on Ordinary shares (same).

SOCIALIST SETBACK

Socialists and Communists had a setback in the Grand Conseil—Legislative Branch of the Geneva Canton Parliamentary system—elections. They lost, according to preliminary results made known yesterday, five seats, thus reducing their representation to 40 seats. The united right wing groups, who are more Conservative than Fascist, increased their representation from 54 to 60. The Grand Conseil is composed of 100 members. Before the poll there was one independent member.

THE AMERICAN MARKETS

ACTIVE SESSION ON WALL STREET

REUTER'S TELEGRAMS.

NEW YORK, Saturday.

Encouraged by the increases in wages, earnings, and dividends, Wall Street rallied briskly, following some initial indecision, with many issues touching new high levels for the recovery movement. Sales at 1,750,000 shares comprised the heaviest Saturday total since early in the year. The opening was very active and steady. Very considerable buying from the West was reported—chiefly of merchandising stocks. With the approach of the Automobile Show, Motor shares attracted a following; but Railway issues displayed a hesitant aspect on the belief that traffic has passed its seasonal peak.

The market closed firm. Gains of fractions to 2 dollars were recorded by the Industrial, Copper, and Chemical groups, with particular brightness in Celanese, Underwood-Elliott-Fisher, Chrysler, Johns-Manville, and Warner Bros.

Call money was nominal. Prime Mercantile Paper was quoted at ½ to 1 per cent. Open market discount rates were unchanged at ½ to ⅝ per cent. for 60-day bank bills, and ½ to ⅝ per cent. for six months' bills.

Sterling exchange opened ½ down at 4.87½, but improved during the morning to 4.87¾. The rate finally closed ⅛ lower—compared with the previous close—at 4.87½.

No official silver price was fixed in New York to-day.

Call Money	Sat Nominal	Fri Steady
London Cables	4.87⅞	4.87⅞
London 60 days sight	4.86⅞	4.87⅛
London Bankers' do.	4.87⅛	4.86⅜
London Com. do.	4.86⅛	4.86⅜
Montreal Cables	4.87¼	4.87⅜
Paris Cables	4.85⅝	4.85⅞

Parity	Stocks	Closing (£s) Sat	Fri
78⅞	Atchison Topeka, Santa Fe ...	76⅜	77⅞
107⅝	Do Preferred	105	105
23⅛	Baltimore and Ohio	23⅛	23
14⅞	Canadian Pacific	14⅞	15⅜
36⅛	Illinois Central	36⅛	36⅜
99⅛	Louisville and Nashville	97½	98
48⅛	New York Central & Hudson R.	43	43⅝
312½	New York West Com.	305	305
44⅜	Pennsylvania Railroad	43⅝	43⅜
49⅛	Reading Shares	48⅛	48⅜
44⅜	Southern Pacific	43⅛	43⅜
25⅝	Southern Railway	24⅞	25⅛
145⅛	Union Pacific	141½	141⅝
9.⅜	Do. Preferred	97½	97⅛
	INDUSTRIALS.		
36⅞	American Loco.	36	36⅛
129⅜	American Tel. and Tel.	128¼	128⅝
101⅛	American Smelting	99⅛	99⅝
22⅝	American Radiator	22⅝	23
56⅛	Anaconda Copper	54⅝	55⅛
34⅛	Auburn Auto	33½	33⅞
78⅜	Bethlehem Steel Com. Stock ...	76½	73½
141⅞	Chrysler Corporation	137⅝	134⅞
43⅜	Consolidated Gas (New York)...	44⅛	44⅝
53½	General Electric	51⅞	50⅜
78⅛	General Motor	76⅝	76⅝
64⅝	International Nickel	64⅜	63⅝
14⅞	Int. Telephone & Telegraph...	14⅜	13
64⅞	Kennecott Copper	62⅞	61
98⅛	McKeesport Tinplate	96	96
80⅛	Macy (R. H.)	58½	77½
12⅞	Nat. Dessen and Tubbins	12⅛	11⅞
83⅛	Montgomery Ward	61⅜	60½
13⅝	Packard Motors	13	12⅝
52¼	People's Gas	51	52
17⅛	Radio Corporation	11⅝	11⅛
—	Royal Dutch Petroleum	—	—
—	Shell Transport and Trading ..	—	—
28⅞	Shell Union Oil	27⅝	27
24⅜	Timken Detroit Axle	24½	24½
40⅝	U.S. Rubber	39⅜	39⅝
80½	United States Steel Common ...	78½	77½
150⅛	Do Preferred	147	146⅛
16⅞	Warner Corporation	15⅞	15⅝
46⅜	Westinghouse Air B	44⅞	44⅝
65¼	Woolworth Company	63⅝	63
—	Silver Commercial Bars	—	44⅜
18⅝	Distillers Seagrams	18⅛	18
35⅜	Brit. American Tobacco Coupon	32⅝	32⅝
9⅝	Hydro. Electric	9⅜	9⅜
23⅝	Technico'or Incorporated	22¾	22¾
	BONDS		
—	U.K. 5½% Bonds 1937	—	—
—	Do. Funding Loan 4%	—	—
115⅛	U.S. Treasury 3¼% Bds. '46-56	113⅜	113⅜
—	7% German External Loan ...	—	32
104⅜	Chile Copper 5% '47	102	102

DOW JONES AVERAGES

	20 Rails	30 Indus.	20 Util.
November 7	37.90	183.38	35.33
Last year	35.46	143.40	28.30

MONTREAL STOCK EXCHANGE

Eng. Equiv.		Closing Bid Sat	Fri
156	Bell Telephone Co of Canada	152	152
18⅝	Brazilian T.L. and P. Co., Ltd	18	18
38⅞	British Columbia Power "A" ..	37⅝	38½
7⅛	Do. "B"	7⅛	7⅛
14⅜	Can. Car and Foundry Co.	14⅜	13⅝
26⅛	Do. Preferred	25¾	24⅝
27⅛	Canadian Celanese Com.	27¾	27
130⅛	Do do. Pref.	127	122
13⅛	Canada Cement Co	13½	13
—	Do Preferred	96	96½
7⅝	Can. Indus. Alcohol Com.	7⅛	7¼
6⅝	Do. "B"	6¾	6⅞
14⅞	Canadian Pacific Railway	14⅜	14⅜
6⅛	Canada Steamship Preferred ...	6½	6⅝
—	Cockshutt Plow Co.	—	9½
76⅜	Con. Mining and Smelting	74½	74⅝
24⅛	Dominion Bridge Co., Ltd.	24½	24¼
118⅛	Dominion Glass Co., Ltd.	115½

THOROUGHNESS IN EDUCATION

STANDARD OF EXAMINATIONS

PERFECT TEACHER DEFINED

"A WIDE course of education in the schools need in no way involve superficiality, any more than a narrow course necessarily secures thoroughness," said the Very Rev. F. McGrath, S.J., Rector of Clongowes Wood College, speaking at the annual reunion dinner, which took place in the college last Saturday night. He had been referring to the school's policy of following as wide a course as was consistent with thoroughness. Thoroughness in any course, he said, was got by planning very clearly how much could be profitably done, and by doing that much well.

Did the boys and girls of to-day work less hard than the boys and girls of, say, fifty years ago? asked Father McGrath. Most teachers would hesitate to say that, he thought. Certainly his impression, gathered from university professors, was that their students, if anything, worked better than in past generations. That the younger generation demanded more amusement than their predecessors was certain, but that did not necessarily involve less work.

One obvious cause of this want of thoroughness was the natural increase of the field of knowledge, when it was not confined by that clear planning of which he had spoken. This applied especially to such subjects as science, history and geography.

FIELD OF KNOWLEDGE

The excessive raising of standards was another fertile cause of want of thoroughness. Examining bodies, he said, should always remember that when they talked of "raising the standard" all they meant was that they could either extend the field of knowledge to be covered or exact of the successful candidates a fuller knowledge. It could not be denied that this might sometimes be a tonic to the whole body of pupils, but it might also have the precisely opposite effect by producing mental indigestion. A peculiar difficulty was in the fact that the standards of school examinations were to a large extent governed by the standards of the public competitive examinations. It could not be denied that the standards in these were governed, not merely by the consideration of the mental fitness of candidates, but by the necessity of excluding all but a certain proportion. How this difficulty was to be avoided he could not see, but the operation of such artificial factors in the setting of standards must be bad for the general body.

Father McGrath added that the perfect teacher was he who could inspire his pupils to grasp thoroughly rules of grammar, mathematical principles, or the facts of history, because that preliminary grasp would enable them to draw treasures of beauty out of the store-house of knowledge.

Dr. Meenan, President of the Union, proposing the toast of "The College," congratulated the Rector on the continued success of the college in education and athletics during the year.

During the past year several Clongownians had attained positions of great eminence, one of them, Mr. Conor Maguire, who last week was appointed a Judge of the High Court.

Dr. Meenan mentioned that a sub-committee had been formed to consider a memorial to the late Father Fegan, and also that the Union had presented the College Debating Society, which celebrated its centenary last year, with a presidential chair.

The toasts of "The Pope" and "Eire" also were honoured.

REPUBLICAN PARTY CONGRESS

A CONSTITUTION ADOPTED

Because of the police activity in searching for Mr. Sean MacBride it was thought unwise for him to attend the Ard-Fheis of Cumann Poblachta na h-Eireann.

Mr. Patrick McLogan, M.P. for South Armagh, chairman, made this apology for the absence of Mr. MacBride, who is national secretary of the organisation, at the opening of the first Ard-Fheis in Wynn's Hotel, Dublin, on Saturday. About 100 delegates attended.

After speaking of the reasons for which Cumann Poblachta na h-Eireann was formed, Mr. McLogan spoke of attacks made against the organisation by the "twenty-six county Government and by the six-county Government." These attacks, he said, included the banning of *An Phoblacht*.

He spoke of the banning of the I.R.A. and the arrests of Republicans. "Some disappointment migh thave been felt in connection with the results of the by-elections, but when the circumstances were considered there was very little reason for disappointment.. The provisional national directorate had welcomed and agreed to proposals for the setting up of a co-ordinating committee representative of several Republican organisations, including Sinn Fein.

Referring to the introduction of the new Constitution of the Free State, Mr. McLogan said: "If the proposed new Constitution is one for the Republic of Ireland based on the principles enunciated in the proclamation of 1916, then I am sure that it will have no more ardent supporters than the members of Cumann Poblachta na h-Eireann. But if it is to be merely a variation of the present status, under no matter what disguise, then it is well to make it clear now that Republicans will reject it."

He concluded his address by expressing sympathy with the relatives of the late Sean Glynn and commented: "The guilt for his death lies at the door of those who would, by the use of coercion, attempt to impose upon the nation some connection with Britain. Let us hope that the conditions which caused Sean Glynn's death will be removed once and for all."

The report, read by the Ard Fheis secretary, Mr. Donal O Donnchadha, stated that since the formation of the organisation six months ago eighty-one branches had been established. Work was hampered by the attacks of the Governments in both North and South, and also through lack of funds. The report recommended that a social and economic programme should be drawn up for the organisation. It was also suggested that when the national collection is completed efficient election machinery should be built up in every county, and that more attention should be paid to the education and social side of the movement.

On the adoption of the report, Mr. Seumas Mellin said that the strength of the organisation was not one-tenth of what it should be.

Madame Maude Gonne MacBride said that it was not possible to hold a free election at the present time under the Coercion Act and with the republican paper suppressed.

At Sunday's session resolutions proposed by the National Directorate were unanimously passed, stating: "That no Constitution which is not the Constitution of the sovereign and united Republic of Ireland will be binding on the Irish nation."

"That the granting to Britain of the right to use Ireland as an air base and connecting link with Canada is a further infringement of our national sovereignty, and repudiating the agreement."

"That without monetary control any Government of the republic set up by the people would be valueless and would only fall into line with the ungodly system that is slowly leading the world to death."

Resolutions from various branches were also passed demanding the immediate release of all Republican political prisoners, the withdrawal of the ban on *An Phoblacht*, the abolition of all coercion Acts, the unification of uncompromising Republican organisations, protesting against the usurpation of the title "Republican Party" "by those responsible for the murder of Sean Glynn," suggesting a net-work of branches, which would assist in the take-over when Republicans were in a position to set up a *de facto* Republic; suggesting that a suitable scheme be put into operation as soon as possible, so that the money of the Irish people be kept in its proper place, Ireland, and not given to absentee landlords, and calling on the National Council to consider the whole question of land tenure in Ireland and incorporate its findings in a social and economic policy.

The draft constitution of Cumann Phoblachta na hEireann was unanimously adopted with two minor alterations.

The following were elected to the National Council:—Sean MacBride, P. J. McLogan, Michael Fitzpatrick, Donal O Donoghue, Mrs. Stack, Dr. MacKee, Sean MacSwiney, Miss Nodlaig Bruga, Tom Daly, Alex. Lynn, Mrs. Maud Gonne MacBride, Seumas Lennon, ex-T.D.; Miss May Laverty, Hugh O'Reilly, The O Rahilly, Emmet Humphries, Seumas Mallin, Eamonn Gallin, Miss Fiona Plunkett and Dr. Kenna.

The Ard Fheis concluded last night.

IRISH NEWS IN BRIEF

Land Reclamation.—A big scheme of land reclamation and drainage is about to be carried out in the mountainous districts of Tipperary.

* * * *

Old Cows to Go.—Cork County Committee of Agriculture has been informed that a second series of collections under the scheme for the elimination of old and uneconomic cows will begin at an early date in Cork County.

* * *

Postal Larceny.—At Youghal District Court on Friday, Patrick C. Bowler, auxiliary postman, was returned for trial on bail on charges of larceny of a postal packet, containing a cheque for £2, and with uttering and cashing the cheque at Cork. In a statement he admitted the charge.

* * * *

Woman Burned to Death.—Mrs. Jane Young (56), of 58 Langford street, Belfast, died on Saturday night from shock following burns. Her clothing caught fire when she was sitting at the kitchen fire, and she was so severely burned that she died before the neighbours couid come to her assistance.

* * * * *

Medals for Guards.—In the Dublin District Court on Saturday, Mr. G. P. Cussen, Senior District Justice, on behalf of the Dublin Society for Prevention of Cruelty to Animals, presented to Guard J. P. Woods, Store street, and Guard P. Fitzpatrick, Bridewell, silver medals in recognition of their efficiency in preventing cruelty to animals.

* * * * *

Diseased Hares.—Forty hares were found dead on Roscommon Coursing Club's grounds at Carrow, Co. Roscommon. Veterinary surgeons diagnosed the disease as septicemia, and advised that all remaining hares be killed off and the grounds disinfected. The draw fixed for to-morrow and coursing for Thursday have been cancelled.

* * * *

Death Follows Amputation.—At an inquest on Saturday held by Dr. S. P. Kerrigan, Coroner, into the death of John Tinney, aged 65, Lower Cagan, Killygordon, Lifford, the jury returned a verdict that death resulted from toxemia due to amputation of the foot necessary after an accident, in which a horse he was driving fell on the deceased man.

* * * *

Kerry Armed Raid.—Two armed men visited the house of Daniel Cronin, a labourer, of Rathconane, near Killarney, and brought him outside the house. He was commanded to kneel down. He was then made promise that he would not have any more to do with the fencing of certain building plots in the neighbourhood. The men fired a shot over his head and departed.

* * * *

Co. Antrim Woman Missing.—Mrs. McErlean, Portglenone, Co. Antrim, who disappeared from her home over a week ago, has not yet been discovered. Mrs. McErlean, whose husband is in America, and who has two young children, was last seen in the vicinity of the River Bann, which flows near her home. The river has been dragged without result.

* * * * *

Belfast Linen for Aeroplanes.—A number of Northern linen manufacturing firms have received large orders for aeroplane linen. The rapid expansion of the Air Force and the construction of the largest type of machine have brought prosperity to the weaving section of the linen industry, which can produce fabric of the high quality necessary for aeroplane wings and bodies. The approaching Coronation celebrations have given a fillip to the damask section of the linen industry.

* * * * *

New Holt Liners.—It is understood that Messrs. Harland and Wolff, Ltd., Belfast, have been asked to tender for the construction of five cargo motor liners for the services between the Mersey and China and Japan of Messrs. Alfred Holt and Co., the Liverpool firm of shipowners. The vessels will be between 9,000 and 10,000 tons. Tenders are being invited from builders in England, Scotland and Northern Ireland. A former Belfast firm, Messrs. Workman, Clark and Co., built many of the ships in the Holt fleet.

* * * * *

Girl Cyclist Killed.—A verdict of accidental death was returned at an inquest in Lurgan Infirmary on Saturday evening on Miss Noel Charlotte Leathem, Corcreaney, who died following injuries received when knocked down by a motor car driven by Francis McGeown, 10 Kilmaine street, Lurgan, on Friday night. It was stated that the dead girl, who was a linen worker in Waringstown, aged 24, was cycling home late on Friday night with a companion when she collided with the motor car. The driver of the car was exonerated.

* * * * *

Boxers for America.—The United States Lines steamer Washington, having been delayed by fog in the River Elbe, anchored in Cork Harbour on Saturday and embarked 54 passengers, 296 sacks of mails and two automobiles. She landed twelve passengers from the Continent. A party of boxers, under the management of Mr. Gerald M. Egan, boxing promoter, joined the vessel at Cove on their start of an extended tour of the United States. They were Eddie Maguire, South African middle-weight title holder; Mossie Condon, welter-weight champion of Ireland, and the Cork feather-weight, Jack Lenihan.

* * * * *

Northern Civil Service.—Negotiations are in progress between the Northern Ministry of Finance and the Association of Civil Servants in Northern Ireland on the question of the stabilisation of salaries in the Civil Service. It is understood that advantage is being taken of the present opportunity to revise existing salary figures, and to re-organise the Civil Service gradings on a basis which, it is anticipated, will lead to greater efficiency in the public service. In some grades it is possible that new scales of salary will be introduced. The position in regard to teachers, it is understood, will come up also for consideration.

* * * *

No Drainage Rate.—At a meeting of ratepayers who are assessed for drainage rates in Co. Galway, held at Athenry, it was unanimously decided not to pay any drainage rates, no matter what action the County Council may take. The Chairman said that a deputation representing those assessed met representatives of the Board of Works, who promised them that they would send an inspector to examine the area drained.

* * * * *

A Very Mean Fraud.—At Drogheda District Court on Saturday, Thomas Coyle (22), Hardman's Gardens, was sentenced to six months' imprisonment, and Patrick Harmon (19), Sunday's Gate, to fourteen days' imprisonment on several charges of obtaining money by false pretences, by alleging that they were authorised collectors for a football club. Mr. Goff, D.J., praised Guard Hallinan for the manner in which he had investigated the cases. He did very good work, he said, and had stopped a very mean fraud. Superintendent Liddy said that they could have had hundreds of cases, but could not get identification.

* * *

State Solicitor's Protest.—When an application for a dance licence was made by John Carton, hon. secretary, Termonfeckin Hall Committee, at Drogheda District Court, Mr. Hamill, State Solicitor, said that after consultation with his colleagues he was going to object to this gentleman's application being heard at all. The solicitors had the same right as anyone else to earn their living. Applications made on behalf of a hall committee ought to be brought by a solicitor. A limited company could not make applications through its secretary, but must make them through its solicitor. Mr. Goff, D.J., granted the application, but said that after this case it would be known that if a body makes an application it must make it through its solicitor.

MOTOR CYCLE'S 164 M.P.H.

News was received in London on Saturday that Eric Fernihough, the British racing motor cyclist, had broken the world's flying five miles motor cycle record at Budapest at a speed of 164 miles per hour. The record was previously held by Germany. He also broke the world's standing start record for sidecars over one kilometre at 80.6 m.p.h.

DUBLIN DOCTOR'S WEDDING

Bridal group taken after the wedding at University Church, St. Stephen's Green, Dublin, of Dr. T. J. Gilmartin, Merrion square, and Miss P. Maiben, Lower Leeson street. Left to right (front): J. Gilmartin (best man), Miss Cleodna Maiben, bridegroom and bride, Miss Maureen Gilmartin, and Miss Gertrude McCarthy. Behind: Mr. B. Maiben and Dr. J. Guinan.

AMERICAN FINANCIAL NOTES

REUTER'S TELEGRAMS.

SHARP RISE IN RAW MATERIAL EXPORTS.

Exports of raw material from the United States during September amounted in value to $72,820,000, compared with $38,130,000 in August. Exports of partly-manufactured goods amounted to $51,860,000, against $32,290,000 in the previous month; while finished goods totalled $89,510,000, compared with $85,470,000 in August. Imports of raw material during September amounted in value to $69,440,000, compared with $61,660,000 in August, and partly-manufactured goods totalled $40,820,000, against $40,810,000 in the previous month. Imports of finished goods amounted in value to $43,900,000, compared with $41,360,000 in August.

DIVIDEND INDICES.

The Standard Statistics Company states that favourable dividend changes during the past week numbered 62, compared with 48 in the previous week and 46 the week before. The unfavourable actions were nil, 2 and 1 respectively.

AVERAGE OF PRIVATE COTTON ESTIMATES.

The average of private estimates of the cotton crop is 11,867,000 bales.

U.S. STEEL SITUATION.

Observers express doubt as to whether the wage increases in the steel industry will have the desired effect in checking the unionisation drive by the Radical Labour leader, Mr. John Lewis. At the same time the outcome of the election is expected to stimulate considerably the efforts towards unionisation. Mr. Lewis on Saturday bitterly attacked the offered wage agreements as being inadequate, and a number of steel workers continue to refuse acceptance, holding out for a flat 15 p.c. increase. The Jones and Laughlin Steel Company has announced a 10 p.c. increase in wages. The Republic Steel Corporation has also announced a general wage increase effective on November 16, ranging upward from 5½ cents per hour.

£400,000 DEAL WITH BRITISH BANKERS.

The holdings of the late Mr. Irving Thalberg in Loews Incorporated, consisting of about 35,000 shares, have been sold to a British banking syndicate at a price based on Thursday's closing—equal approximately to $59.00 per share. The transaction was arranged by Hirsch, Lilienthal and Company, and delivery will be made within thirty days.

TUBIZE SILK REDUCES PREFERRED ARREARS.

Tubize Artificial Silk has declared a dividend of $5.25 on the Preferred shares, plus the current payment of $1.75 on the Preferred, thereby reducing the arrears to $5.25 per share.

NO REAL CHANGE IN CHEVROLET'S 1937 PRICES.

The 1937 prices of the Chevroiet Motor Company are virtually unchanged. They range from $5.00 lower to $5.00 higher.

COMPANY STATEMENTS.

The United Aircraft Transport Company reports a third-quarter net profit of $364,000 (equal to 14 cents per share), compared with $238,000 (11 cents) for the third quarter of 1935.

The American Power and Light Company announces for the third quarter a net profit amounting to $2,433,000 (equal to less than one cent per Common share), against $1,574,000 (89 cents) on the combined Preference shares, for the third quarter of 1935.

NEW YORK METAL MARKET REVIEW.

COPPER—Ignoring the increased production quota, the market advanced sharply. Demand was brisk, with substantial bookings at the new price. Producers' export price gained 50c. on the week and closed at $10.80. Standard futures finished 34 to 40 points higher.

TIN—In spite of the bullishness and soaring of prices abroad consumers refuse to be stampeded and continuously offer to resell supplies of both spot and futures without drawing reasonable counter-bids. Spot New York gained 500 on the week and closed at $51.00, whilst the quotation for 30 days gained 487½ and closed at $50.75. The price for 90 days gained 500 and closed at $50.62½.

SPELTER—The market is strong. After the twentieth successive monthly reduction in surplus stocks it is believed that an advance in price is imminent. On the week the price was unchanged at $4.85.

LEAD—After several recent advances totalling $8.00 per ton, demand continues feverish from all sources, mostly for December. The waiting lists are growing. Spot New York and spot East St. Louis each gained 10c. on the week and closed at $5.00 and $4.85 respectively.

TINPLATES—Operations are at 90 per cent of capacity for the third week. The price per box f.o.b. Pittsburg basis was unchanged at $5.25.

STEEL—Activity has been maintained by the railroads and soaring automobile production in spite of the curtailment in the demand for structural steel. The scrap market firmed up. With the announcement of wage increases throughout the industry approximating $80,000,000 annually, price increases for the first quarter are a foregone conclusion and are expected to average $2.00 per ton.

GOLF

THE CAPT. JOHN ARNOTT MEMORIAL CUP

Twenty-eight members of the Newspapers G.S. yesterday played for the Captain John Arnott Memorial Cup at Greystones in a very heavy wind. The winner was the captain of the Society, M. Knightly (Dail reporting staff), with the very good net score (off 6) of 74. The other prizes were won as follow:—M. Hopper's prize for best net, 1 to 9—M. H. Rooney (9), 76; best net, 10 to 18—D. Kerr (14), 75; best net, 19 and over—P. McMahon (22), 79; D. R. Chance's prize for concealed holes—P. G. Campbell. Also competed:—R. M. Smyllie, J. P. Rooney, M. F. Linnane, J. Shiels, H. C. G. Legge, A. R. Legge, J. W. Kelly, A. A. Hogan, T. O'Donnell, J. McAvoy, J. J. Murphy, L. Whiteside, M. Hopper, J. Hopper, T. Walsh, J. O'Carroll, T. Dunne, M. Mahon, R. Brophy, T. J. Hailes, W. Mohan, J. Masterson, C. Fallon.

CLUB NOTICES AND REPORTS

PORTMARNOCK.

Medals.—Class 1—W. J. Gill (plus 1), 77; T. A. Healy (2), 78; P. A. Bell (5½), 78; M. Hennigan (4), 78; L. J. Butler (9), 79. Class II.—J. D. Hollinger (10), 78; G. V. Ryan (14), 80; J. D. Hodgins (16), 81.

CLONTARF.

Four-ball (nine holes)—M. Normoyle (11) and L. Maguire (14), R. B. Milne (15) and A. Scott (18), M. Martin and J. Dempsey (14), all four up.

CASTLE.

Ladies—November 12th—Second round Christmas competition; November 13th, medal (annual subscription due); November 16th, club foursomes (nine holes), Scotch. Draw for partners.

MILLTOWN.

Medals (first nine)—Class 1—T. B. Hannion (6), 4 up; H. Thrift (5), 2 up; H. M. Stanley (6), is down; P. K. Powell (9), 1 down. Class 2—A. W. Spain (12), 1 up; F. O'Connor (15), 1 up; R. Mara (13), all square; R. J. Maume (14), all square. Saturday—Four-ball, bogey, second nine holes.

Ladies.—November 9—Prize presented by Messrs. Barrett, bogey. Draws 10.15 and 2 o'clock. November 16th—Medal finals, strokes. Qualified first class—Miss Geoghegan, Mrs. Coyle, Miss M. Birmingham, Mrs. Rose, Mrs. T. Byrne, Mrs. McKinlagan, Mrs. Swaine, Mrs. Yeates, Miss McCann, Mrs. Power, Miss Moore, Mrs. Balington, Miss Mannion, Mrs. P. F. Murray. Second class—Miss May Kennedy, Mrs. D. J. Murphy, Mrs. Dames, Mrs. Garland, Miss J. Dimond, Mrs. Jones, Mrs. Shaw, Mrs. A. J. Nicholson, Miss White, Miss Browne. Final of Challenge Cup—Miss Moore (3) beat Mrs. McKinlagan (16), 2 and 1.

FOXROCK.

Medal—W. J. Norman, 2 down; J. L. Crabbe, 3 down.

Ladies'—To-morrow — Flag competition—Prize presented by the club. Draws 10.15 for first class, 10.45 for second class, 11 o'clock and 2.15 for both classes.

BRAY.

Medals—Class 1—A. P. Hoet (8), 2 up. Class 2—D. E. Colquhoun (16), all square.

ROYAL DUBLIN.

Medals—Class 1—J. E. Curran (7), 1 down; J. J. McGowran (7), 3 down; Captain J. P. Jameson (1), 4 down. Class 2—P. G. Gormley (10), 3 up; J. J. Kelly (12), 2 down; J. W. Parks (11), 5 down.

SUTTON.

Medals and Turkey (nine holes)—Class 1—G. T. Fitzgerald (3), 34; C. J. Dillon (4), 35. Class 2—A. J. O'Connell (7), 34; (Turkey), J. Clancy (7½), 34½; J. M'Namara (7½), 34½.

GRANGE.

Four-ball (12 holes)—H. T. Coleman (6) and B. K. O'Reilly (6), 5 up; J. A. Trotter (7) and F. W. Clarke (14), 4 up; K. O'Dea (16) and F. W. Parker (19), 3 up; H. V. Baker (12) and W. M. Stronach (16), 2 up. Saturday—Medal, nine holes, strokes. Class 1 outer nine, Class 2 inner nine.

Ladies—November 9 to December 14—Christmas hamper competition—For conditions see notice board in clubhouse. November 12—Foursomes, first nine holes, strokes.

WOODBROOK.

Four-ball—S. A. Fitzgerald and T. O'Brien (21), 3 up; J. O'Connell and M. Manning (17), 2 up; D. O'Kelly (13) and C. S. Tighe (14), 1 up.

HOWTH.

Winter Medal (9 holes)—J. O'Keeffe, 34½; T. Nicholl, 35½.

Next Saturday—Annual dinner in clubhouse, 7.30.

RATHFARNHAM.

Four-ball aggregate—A. L. Bingham and A. L. Glover (17), 73; F. C. Oxley and W. H. Thrift (7½), 74½; G. H. Woods and J. K. Deane (8), 75.

DUN LAOGHAIRE.

Medals—Class 1.—F. G. Messervy, 3 up; R. R. Cosgrave, 2 up; L. M. Fitzgerald, 1 up; J. M. O'Dwyer, all square. Class II.—C. Sexton, 2 up; L. J. Morrissey, 1 up; J. Sinclair, 1 up. Class III.—J. Conry, 1 down; A. E. Davis, 1 down; J. L. Russell, 2 down; R. B. Bermingham, 2 down.

HERMITAGE.

Saturday Cup (nine holes)—C. Kerrigan (16), 2 up; P. Slavin (10), 1 up; L. Ryan (16), 1 up; R. B. Kelly (20), all square; T. O'Loughlin (18), all square; J. Conroy (10), all square; J. Keating (18), all square; C. O'Sullivan (13), 1 down.

CROSS-COUNTRY

COMPETITIVE SEASON OPENED IN DUBLIN

The annual inter-club contest between Dublin University and Donore Harriers opened the competitive season in Dublin on Saturday. Although numerically equal to the Donore team, the University representation was much below full strength. Under the circumstances, it was not surprising to find the "Magpies" scoring an easy win by 22 points to 78. The race was run over a shortened course in the Phœnix Park, the distance being under five miles. Donores had the first five men home, the best of the Trinity runners being D. H. McNeill, who was 15 seconds behind the winner. Placings and times were:—

1—J. Hallowed, Donore, 30m. 37s.; 2—S. Banks, Donore, 30m. 38s.; 3—H. Brien, Donore, 30m. 39s.; 4—J. Callan, Donore, 30m. 40s.; 5—P. J. Byrne, Donore, 30m. 41s.; 6—D. H. McNeill, Univ., 30m. 50s.; 7—E. Saunders, Donore, 30m. 52s.; 8—H. Le Sage, Donore, 30m. 55s.; 9—P. Wynne, Donore, 31m. 20s.; 10—J. Byrne, Donore, 31m. 37s.; 11—T. J. Given, Univ., 31m. 50s.; 12—W. J. Mumford, Univ., 31m. 51s.; 13—E. Hogan, Donore, 32m. 5s.; 14—J. Nolan, Donore, 32m. 7s.; 15—J. H. Mollon, Univ., 32m. 20s.; 16—S. A. Moore, Univ., 32m. 42s.; 17—F. Cahill, Donore, 32m. 43s.; 18—T. R. Donnelly, Univ., 35m. 5s.

Team result:—1, Donore, 1, 2, 3, 4, 5, 7—22 points; 2, Dublin Univ., 6, 11, 12, 15, 16, 18—78.

WOMEN'S HOCKEY

CLEVER DISPLAY BY IRISH TOURISTS

NEW YORK, Sunday.

Despite a constant drizzling rain, which made the turf soft and slippery, the Irish Women's team gave a splendid exhibition of stickwork in beating a New York Association XI. by 4 goals to nil here yesterday. The dismal weather kept the attendance down, but those who braved the elements were well rewarded by the fine play of the visitors, for whom Miss Greta Mahoney was in good form and scored two goals. Miss Kirkwood and Mrs. Findlater each scored once. The teams were:—

Ireland—Misses Parsons; Young, V. Mahoney; Ennis, Thompson, Moore; Harman, Mrs. Findlater, Misses Hutton, Kirkwood, G. Mahoney.

New York XI.—Misses Willey; Bender, Silleck; Coghlan, Persicana, Maher; Murphy, O'Brien, McAghon, Stubbs, Ulman.

CLOSE OF LIVERPOOL TEAM'S TOUR

LIVERPOOL UNIV. ... 1 U.C.D. 1

Liverpool University brought their tour to a close on Saturday at Belfield. Rain fell throughout.

Play was slow at the start. Liverpool were first to settle down with good forward play, in which Misses Garner and Melhuish were conspicuous, but they were cleverly held by Misses Guinan and Nolan.

Both teams had several scoring chances, but they were all wasted through weakness in the circle. In the second half the College forwards improved, and, after Miss Mitchell, in the Liverpool goal, had made a couple of clever saves, she was beaten by Miss Coleman.

In the closing stages clever combination among the Liverpool forwards resulted in Miss Buckley equalising.

SATURDAY'S RESULTS

Senior League A.—Optimists 1, Old College 1; Dublin University 2, Newcomes II. 1; Muckross 4, Shielmartin 1; Newcomes II. 4, Pembroke Wanderers II. 1.

Senior League B.—Pembroke Wanderers I. 8, Optimists II. 0; Alexandra College 2, Old Wesley 1; Old College II. v. Loreto Past, off.

Senior Friendly—Liverpool University 1, U.C.D. 1; Monkstown 6, Glenageary 3.

Intermediate League A.—Muckross II. 4, Monkstown II. 2; Dublin University II. 2, Maids II. 1; R. and S.P.U. 6, Glenageary II. 1.

Intermediate B.—Muckross III. 5, Newcomes III 2; Pembroke Wanderers III. 3, Lido 0.

Intermediate C.—Civil Service 5, Old College IV. 0.

Middle A.—Old Rutland II. 3, Lido II. 3; Ierne 5, Bray II. 0; Monkstown IV. 4, Mermaids 1; Criterion 3, Old College V. 1.

Middle B.—Old Wesley III. 3, Glenageary III. 1; Ivy 4, St. Kevins 0.

Middle C.—Nutgrove 2, Shielmartin II. 1, Newcomes IV. 5, Pembroke Wanderers IV. 2; Dominican Past II. 5, Comptometers 2.

Junior A.—Dominican Past III. 3, Muckross V. 2; Coolock II. 0, Graftonians II. 0; R. and S.P.U. III. 3, Ierne II. 0.

Junior B.—Slainte 3, Dominican Past IV. 2; Civil Service IV. 5, Lido III. 0; Old Wesley IV. 7, Shielmartin III. 1; Pembroke Wanderers V. 2, St. Mary's 2.

Junior C.—Nutgrove II. 1, St. Kevins II. 0; Trinity V. 6, Ivy II. 0; Loreto Past IV. 12, Bronoi 0; Newcomes V. 7, Criterion II. 1.

Minor A—Slainte II. 3, Thom's 0; Grange III. 6, Civil Service V. 0.

Minor B.—Dominican Past w.o., St. Moibhi's scr.; Scribbans 6, Annadale III. 0.

Other Results—Old Rutland 5, U.C.D. III. 4; Annadale 1, Lido II. 0.

CROSS-COUNTRY

COMPETITIVE SEASON OPENED IN DUBLIN

The annual inter-club contest between Dublin University and Donore Harriers opened the competitive season in Dublin on Saturday. Although numerically equal to the Donore team, the University representation was much below full strength. Under the circumstances, it was not surprising to find the "Magpies" scoring an easy win by 22 points to 78. The race was run over a shortened course in the Phœnix Park, the distance being under five miles. Donores had the first five men home, the best of the Trinity runners being D. H. McNeill, who was 15 seconds behind the winner. Placings and times were:—

1—J. Hallowed, Donore, 30m. 37s.; 2—S. Banks, Donore, 30m. 38s.; 3—H. Brien, Donore, 30m. 39s.; 4—J. Callan, Donore, 30m. 40s.; 5—P. J. Byrne, Donore, 30m. 41s.; 6—D. H. McNeill, Univ., 30m. 50s.; 7—E. Saunders, Donore, 30m. 52s.; 8—H. Le Sage, Donore, 30m. 55s.; 9—P. Wynne, Donore, 31m. 20s.; 10—J. Byrne, Donore, 31m. 37s.; 11—T. J. Given, Univ., 31m. 50s.; 12—W. J. Mumford, Univ., 31m. 51s.; 13—E. Hogan, Donore, 32m. 5s.; 14—J. Nolan, Donore, 32m. 7s.; 15—J. H. Mollon, Univ., 32m. 20s.; 16—S. A. Moore, Univ., 32m. 42s.; 17—F. Cahill, Donore, 32m. 43s.; 18—T. R. Donnelly, Univ., 35m. 5s.

Team result:—1, Donore, 1, 2, 3, 4, 5, 7—22 points; 2, Dublin Univ., 6, 11, 12, 15, 16, 18—78.

IRISH SHELL COMPANY'S ANNUAL DANCE

Group taken at the annual dance of Irish Shell, Limited, in the Gresham Hotel. Left to right (seated): J. P. Doyle, Miss M. J. Grady, A. J. Purton (Chairman) and Miss E. Walters. Standing: Miss C. Harney, W. A. Ashton, Miss E. White, Miss S. Stockman, J. W. O'Hara (Hon. Sec.) and Miss E. Brennan.

GAELIC GAMES

FAUGHS AND ARMY IN CUP FINAL

BRILLIANT HURLING AT KILLESTER

(BY PAT'O.)

FAUGHS	5-4
YOUNG IRELANDS	3-2
ARMY METRO.	5-2
CIVIL SERVICE	3-3

We had two of the year's best matches at Killester Park yesterday. Cold showers and a high wind made it uncomfortable, but the hurlers forgot their difficulties. Both games were played at a fast pace throughout and the referees had no trouble.

The Faughs won very decisively. Their young players showed remarkable improvement and were altogether too fast on the ball for Young Irelands. Wade, the Faughs' captain, inspired the side and the Tipperary-Galway combination dovetailed well. Quinn, Gill, Farrell, Wade and Downes were best on the champions' side, whilst Treacy, Skehal and the Leahy brothers worked hard for Young Irelands.

Army Metro had all their veterans out—Daniels, Hegarty, Murphy, Teehan, Culleton and Houlihan—and set a fast pace. Civil Service held them well against the wind and promised to win. But it was the Army that forced the game in the third quarter, when Quinlan's goal made all the difference. The Cork star, Lynch, put in strong work in the last quarter, when Service should have balanced the scores had the forwards used their chances.

The Army-Faughs final will be very attractive.

SMART OPENING BY FAUGHS

When Young Irelands broke away Quinn and Egan stemmed the attack. Farrell and Wade sent Faughs upfield and Lawless saved a hot shot inside two minutes. Downes and the Davitts fed Donoghoe on the Faughs' left and a grand left-handed shot opened the scoring. T. Leahy and Treacy put in some strong work for Young Irelands before Gill returned a long one. McMahon and Bannon cleared, but Downes raced in and crashed a great ball to the net. The Roscrea youth was through for a point from a free, and Duggan lifted skilfully, fifty yards out on the right, to shoot clean through for the Faughs' third goal.

McMahon, Kealy and Kenna were hurling brilliantly for Young Irelands, who broke up hot Faugh attacks in a sparkling game, and Gilmartin raced through to take White's centre and net for Young Irelands. When Treacy pointed the issue was closely knit. Duggan, Walsh and Downes increased Faughs' lead, but they had the benefit of a strong wind. Half-time—Faughs, 4 goals 3 points; Young Irelands, 1 goal 1 point.

Treacy and the Leahys opened up for Young Irelands and Faughs' backs were tested. Ryan and Quinn shone before Skehal dropped a long ball to the square, which Gilmartin netted. Close sharp hurling followed. Faughs' younger side showed pace against the gale, and Duggan placed O'Donoghoe for a great goal. Treacy helped Coughlan to a point for Young Irelands, and when Leahy passed to Gilmartin to shoot their third goal Young Irelands were within striking distance of victory. Faughs finished fresh and O'Brien had a point. Egan and Wade put in powerful hurling when close pressed in a lively finish.

ARMY'S BRIGHT START

Following Dooley's opening point for Civil Service, O'Brien shot through a clever Army goal, and from Delaney's centre Houlihan raced in to score a second. Civil Service hurled well, with Lynch shining in defence. Leahy made a good opening, and Desmond netted. Army stretched away with difficult shots from either wing. Hegarty and Houlihan were dangerous, and the Clareman had a great point from the left corner. Walsh, Shortal and the Riordans sent Civil Service forward, but Murphy returned a high ball, which O'Brien turned to the net. Half-time: Army 3 goals 2 points, Civil Service 1 goal 1 point.

Civil Service forced the pace with the wind, and Culleton saved twice from close range. Lynch was wide before O'Riordan placed Michael Walsh, who drove through the best goal of the match for Civil Service. Murphy, Roche and Teehan manned Army's backline skilfully, and when they burst away Hegarty finished an attack which Daniels opened. This goal was supplemented by Quinlan, and Army were well ahead.

Civil Service had all the better of the last quarter. Lynch, Shortal, Horan and Crowley took up the running and Driscoll goaled. Kennedy had a late Civil Service point, and a little cohesion in their attack would have forced a replay.

G.A.A. AND THE TAILTEANN GAMES

Mr. R. O'Keeffe (President), at Saturday's meeting, considering a contradictory report of Aonach Tailteann's 1937 position, stated that until the G.A.A. Council was satisfied that the new Tailteann proposals did not run contra to the G.A.A. programme the association would withhold their decision as to participation. They would not interfere with present negotiations for Government aid.

The Central Secretary (Mr. P. J. O'Keeffe) explained that the junior Irish hurlers on their recent visit to London had a choice of travelling dates, and there was no stinting of expenses and accommodation. Westmeath's complaint was considered unreasonable.

Next year's All Ireland semi-finals were fixed for August. The ceremony of opening the new stand at Croke Park was fixed for September 6 (All Ireland hurling final).

Railway cup matches were arranged as follow:—

Football.—Connaught v. Ulster, at Carrick-on-Shannon, February 7. Leinster v. Munster, at Portlaoighise, February 21.

Hurling.—Connaught v. Munster, at Ennis, February 14.

Finals.—March 17, at Croke Park.

MAYO REPEAT CROKE PARK VICTORY

Mayo repeated their All Ireland victory over Laoighis at Ballina yesterday in a downpour. Laoighis was never in it from the beginning, and all through Mayo had practically their own way.

In the first half Mocklair, for Mayo, scored two goals and Dwyer and M. Delaney put on two points for the visitors. Mocklair scored two points in the second half, whilst Carney and Laffey added two points. The game was a most disappointing one.

DUBLIN FOOTBALLERS LOSE TO MEATH

Meath defeated Dublin in the National Football League at Kells yesterday on the score of 2 goals and 4 points to 1 goal and 4 points.

Meath in the first half, playing with a strong wind, scored one goal and three points to a point. Meath's scorers were Loughran (goal), Casey (goal), Donnelly (2 points), and points per Rogers and Duffy. A goal (Fanning) and points by Houlihan, Murtagh, O'Reilly and McAuliffe were Dublin's scorers.

OTHER RESULTS

NATIONAL FOOTBALL LEAGUE.

At Athy—Cavan 1-11, Kildare 2-3.
At Listowel—Kerry 0-8, Tipperary 0-2.
At Castleblayney—Louth 3-6, Monaghan 0-10.
At Longford—Longford 1-6, Roscommon 1-2.
At Ballinamore—Leitrim 14 pts., Westmeath 11 pts.
At Dunglee—North Donegal 2-6, Tyrone 1-3.

SENIOR COLLEGE FOOTBALL.

Replay at Athy—Athy C.B.S. 3-5, Ballyfin 1-3.

DUBLIN MATCHES.

Senior Football Challenge—U.C.D. 4-3, Army Metro 1-3.

MURDOCHS
THE RADIO PEOPLE
DUN LAOGHAIRE
ALL SETS. EASY TERMS. ALLOWANCE ON OLD SETS.
'Phone ..... Dun Laoghaire 224.

The Irish Times.

MONDAY, NOVEMBER 9, 1936.

Price List and Samples on Application 7lbs. carriage paid.
ROBT. ROBERTS & CO's INDIAN TEA
1/8, 2/-, 2/8, 3/6 per lb.
Cafes 44 GRAFTON ST. 19 SUFFOLK ST. 98 DAME ST. DUBLIN

AUCTIONS.

JACKSON STOPS & McCABE

57 TOWNSEND STREET.
COMPACT FACTORY PREMISES.

A fine four-storey Building, ideal for an industrial concern, in the possession of the British Automatic Machine Company, who are moving to larger premises. Close to railway termini and docks.
UPPER PORTION LET AT £100 PER ANNUM.
SUBSTANTIAL PROFIT RENT.
POSSESSION OF GROUND FLOOR AND COMMODIOUS BASEMENT.
Frontage, 23 feet. Depth, 98 feet.
Held for 900 years from 1857, subject to £66 per annum. P.L.V. £28.
BUT COMPLETELY INDEMNIFIED THEREFROM BY ADJOINING PROPERTY.

AUCTION SALE, WEDNESDAY, 25th NOVEMBER, at 2.30 p.m.

JACKSON STOPS & McCABE
AUCTIONEERS AND SURVEYORS,
35 KILDARE STREET, DUBLIN.
TELEPHONE: 62359-60.

SALE TO-MORROW, at 2 p.m., at 110 GRAFTON STREET,
IF NOT PREVIOUSLY SOLD,
FEE-SIMPLE CITY PROPERTY, IN ONE LOT.

Nos. 2-3-4-4A-5-6-7-8 JERVIS STREET, 24-25 UPPER ABBEY STREET, AND 57-58-59 STRAND STREET, ALL HELD IN FEE-SIMPLE FREE OF RENT, AND LET TO TENANTS AT RENTS AMOUNTING TO £157 10s. 0d. PER ANNUM.

With the exception of No. 3 Jervis street, which is now held on a yearly tenancy on the expiration of a former lease, all the premises are let on lease for long terms at low rents. The leasehold rents have been regularly paid. The property occupies a considerable area, with extensive frontages to Jervis street, Strand street and Upper Abbey street, and being held free of rent for ever, offers an attractive investment. Full details of the tenancies on application.
DARLEY, ORPEN & McGILLYCUDDY, Solicitors, 31 Kildare street.

JAMES H. NORTH & CO., 110 GRAFTON STREET.

NEXT WEDNESDAY, 11th NOV., AT 1 O'C.

MORTGAGEES' SALE.
SEMI-DETACHED, MODERN SUBURBAN RESIDENCE.
150 GRIFFITH AVENUE,
DRUMCONDRA.

TO BE SOLD BY PUBLIC AUCTION at the SALEROOMS, 2 SAINT ANDREW STREET, on above date, on instructions from the Mortgagees, the Corporation of Dublin.

Held under lease for 150 years from 25th March, 1932, at £10 per annum. P.L.V. £23. Part remission of rates for 20 years (four years now expired).

This is a semi-detached, two-storey house, with bay window to roof, and porched entrance. Garden in front and garage. The accommodation includes entrance hall, 2 reception rooms (sliding doors), 3 bedrooms, bathroom, with bath and hand basin; separate w.c., kitchen with close range and scullery sink. Garden at rear. Electric light. Vacant possession will be given the purchaser on completion of the sale.

By previous arrangement, a buyer may purchase subject to about £600 of the purchase money being left outstanding at 5½ per cent. interest and repayable over a period of 35 years.

Conditions of Sale from IGNATIUS J. RICE, Law Agent, City Hall, Dublin.

WELL-BUILT FAMILY RESIDENCE.
26 RATHDOWN ROAD,
NORTH CIRCULAR ROAD.

Held under sub-lease for 249 years from 29th September, 1890, at £4 11/- per annum. P.L.V., £27.

This is a very substantial, semi-detached, pre-war house, situated on a favourite North side residential road. The accommodation includes 2 reception rooms, 3 bedrooms, bathroom with hot supply, tiled kitchen with close range and scullery sink, hot press. Electric light throughout. Garden at rear with out-offices and side entrance to laneway.

The house is within the 1½d. tram fare to Nelson Pillar, and close to churches, schools, and a good shopping centre.

Clear possession will be given the purchaser on completion of sale.

The purchaser will not be required to pay Auctioneers' Commission.

Conditions of Sale from GEORGE D. FOTTRELL and SONS, Solicitors, 46 Fleet street, Dublin.

Further particulars of above lots from
W. J. HOLDEN & SON,
Auctioneers,
2 SAINT ANDREW STREET, DUBLIN.

9 ALMA ROAD,
MONKSTOWN.

THURSDAY NEXT, 12th NOVEMBER.
AUCTION SALE OF VERY SUPERIOR ANTIQUE AND MODERN FURNITURE, comprising, briefly:—Ant. Chippendale Bureau and Modern do.; Sheraton Bookcase and small two-door Cupboard; Oak Set, Settee and two Easy Chairs; Six Mah. Dining Chairs and two Carvers; Ant. Mah. Sideboard and Economy Dining Tables; Chesterfield and Divan Easy Chairs; Pair Walnut Half-circular Wall Tables, Rosewood Folding Card Table; Mah. Occasional Chairs and Tables; Oak Sideboard; Divan Couches; Mantel and Wall Mirrors; Axminster Carpets; Gent.'s Mah. Wardrobe; Oak Bedroom Suite; Mah. and Oak Bedsteads, Spring and Hair Mattresses and Bedding; Table Glass and China; Silver Plated Ware and Cutlery; Regulo Gas Stove; Deal Cupboards; maid's room and Kitchen Furniture and Utensils; Garden Tubs and Tools, Lawn Mower, etc. On View Wednesday next, 10 till 4.30. Auction Thursday, 12th inst., at 12 sharp. Purchasers to pay 5 per cent. Auction Fees.

JAMES ADAM & SONS,
Auctioneers and Valuers, M.I.A.A.,
17 MERRION ROW and 19 STEPHEN'S GREEN.

SALES BY TREATY.

FOR SALE BY PRIVATE TREATY.
SHOP AND PREMISES,
DROGHEDA.

At corner of Fair street and Magdalene street, held under a lease for 31 years from 25th March, 1925, at the yearly rent of £30. P.L.V. £15. Kitchen and five rooms, cellar and yard with store.

Apply to Messrs. BRANIGAN and MATTHEWS, Solicitors, 45 Laurence street, Drogheda; or to
ROBT. B. DALY & SON, LTD.,
M.I.A.A., Auctioneers and Land Agents,
30 LAURENCE STREET, DROGHEDA.

DRUMMONDS FOR BULBS

GARDEN, FARM, BEES, ETC.

OUTDOOR.

Writing on this subject in the *Weekly Irish Times*, the Garden Correspondent says:—When leaves have fallen no time should be lost in getting all fruit trees and bushes pruned, except gooseberries, which should be left until spring. Cut all old canes from raspberry and longanberry clumps, and tie in the young fruiting wood. If from any cause the completion of the spring bedding has been delayed, see that all bulbs and biennials are got into their flowering quarters without further delay. In the vegetable department the principal work for this month will be the manuring and trenching, or rough digging of all vacant plots.

A SPECIAL Window Exhibit of First Prize Apples and Pears (R.H.S.I. Winter Show), now on view. Please call and inspect. Orders booked.—Drummonds, Dawson street, Dublin. 8 9

AT Drummond's—Bulbs and Bowls, Bulbs for Rockery, Bulbs for Beds and Borders, Bulbs for Woodland planting. Top grade only. Write for catalogue, 58 Dawson street, Dublin, and Carlow. T

A SPECIALIST in Garden Planning, rock gardens, crazy paving, rustic pergolas, hard tennis courts, colaspatha; material supplied; R.H.S. medallist.—E. G. White, F.R.H.S., Whitechurch Nurseries, Rathfarnham, Dublin. Dublin, 95197.

AT Nash's Nursery, Athlone, is the place to buy Fruit Trees, Forest Trees, Ornamental Shrubs, Roses, Hedge Plants, Climbers, etc.; catalogue free. 4 27.

ALPINE Nursery, Ballawley Park, Dundrum, Dublin—Rock Plants at moderate prices. Catalogue on application. 12 5

BEADSHAW, Parliament street, Dublin—Bulbs. Tulips (early and late), Hyacinths, Daffodils, etc.; price list free; Wallflowers, very choice, Blood Red, Golden King, etc., 2/6 100, 20/- 1,000. 4 B

BEADSHAW, Artane: City Shop, 15 Parliament street—Lonicera Nitidia, for hedging, 12/- 100, 50 7/-; Climbing Roses, 9/- dozen, 1/3 each; Perpetual Flowering Carnations, 12 2/-; Aubretia, 12 2/-, 6 for 1/3; or 3d. each, purple, red, mauve; also Sweet William, Pansies, Violas, Delphiniums, Polyanthus, Campbells, Gaillardia, Anchusa, Arrecopsis, Catmint, Lupins, 12 2/-, or 6 for 1/3 free. 4 B

BEADSHAW, Parliament street—Celery Seed, sure cure rheumatism, 8d. oz., 6/- lb. 4 B

BOWLS for Bulbs—An immense selection in artistic shapes, shades, sizes, at all prices, including the finest selections available of the best Irish and English potteries.—M. Rowan and Co., Seed, Bulb and Plant Merchants, 51/52 Capel street, 1/2 Westmoreland street, Dublin. 6 C

BEES require Feeding after the wet and wearing summer; Medicated Candy, 1/- lb., postage 6d.; 7 lb. 7/-, post free; Feeders, Honey Bottles, Mono Pots and other seasonable requirements; catalogue free.—M. Rowan and Co., Bulbists in Irish Requisites, 51/52 Capel street, 1/2 Westmoreland street, Dublin. 6 C

CANTERBURY Bells, 1/6; Sweet William, 1/6; Forget-me-Nots, 1/-; Pansies, 2/-; Lupins, 2/6, 5/-; Delphiniums, 5/-; Wallflowers, 6d. (per 100, 4/6), etc., etc., all per dozen; magnificent Transplanted Plants. Write for list.—Canon Patten, Fethard, Co. Tipperary. 6 X

CELERY Seed, for making cures, full of flavour, 8d. ounce, 6/- lb.—M. Rowan and Co., Seed Merchants, 51/52 Capel street, 1/2 Westmoreland street, Dublin. 6 C

CERAERA, a very lovely white Tulip, May flowering, beauty cup shape, snowy colour, 2/6 dozen, 17/6 100.—Rowan's, 51/52 Capel street, 1/2 Westmoreland street, Dublin. 6 C

DICKSON'S Roses (the Queen of Flowers) are freely acknowledged to be unrivalled. Awarded more than 5,000 first prizes at principal shows in competition with leading growers. The "popular" dozen 12/6, the fragrant dozen 13/6, the Hawlmark Exhibition dozen 13/6. Bush Roses in variety from 1/3. Our catalogue containing full particulars post free to intending purchasers.—Dickson's, Hawlmark, 61 Dawson street, Dublin. 21 X

DAFFODIL Bulbs, Early Trumpet variety; 3/- 100, free.—Smith, Campile, Co. Wexford. 4 A

FARNCOMBE Sanders, a brilliant fiery-coloured, self-red Antirrhinum, magnificent in beds and for vase decoration unexcelled, dozen 1/6, 100 10/6. Order from prime stocks to-day.—M. Rowan and Co., Seed Merchants, 51/52 Capel street, 1/2 Westmoreland street, Dublin. 6 C

FLOWERING Bulbs are in great profusion at Rowan's, 51/52 Capel street, 1/2 Westmoreland street, Dublin. Inspection invited of the high grade stocks offered. 6 C

GREASE Band your Fruit Trees now and prevent the upward movement of Tree Moths, so injurious to fruit crops; ready Greased Bands, 4 to 6 trees, 6d., post free 9d.; 6 to 8 trees 1/3, post free 1/6; 15 to 20 trees, 2/6, post free 3/-. Or Grease Band Outfits for 20 trees, including bands 3/3, post free 3/9.—M. Rowan and Co., Seed, Bulb and Plant Merchants, 51/52 Capel street, 1/2 Westmoreland street, Dublin. 6 C

GREENHOUSE comfort for Plants ensured with a Blue Flame Oil Burning Greenhouse Heater, no smoke, no smell, no danger; prices 15/- upwards; illustrated price list free.—M. Rowan and Co., Seed, Bulb and Plant Merchants, 51/52 Capel street, 1/2 Westmoreland street, Dublin. 6 C

IF interested in the Whitefly Parasite (Chalcid Wasp) also the Control of Slugs, write Manager, Lissadell, Sligo. T

LISSADELL Vegetable Plants—Cabbage; Flower of Spring and Harbinger, 2/-; Cauliflower; Early London, from seed bed, 2/6; Lettuce: All The Year Round, 2/- 100. T

LISSADELL Wallflower Plants (Transplanted)—Crimson, Golden, Ruby and Yellow, 1/- dozen, 6/- 100; post free, cash with order; subject unsold.—Manager, Lissadell, Sligo. T

LOBELIA Hedging, 10/- 100; 12 beautiful Flowering Shrubs, 9/-.—29 Eden quay, Dublin. 8 3

LADY Molly, Rose-in-Rose, almost extinct; 2/6 each.—Godfrey, Bushfield, Lismore. 5 B

LADY Derby, attractive and distinctive lilac-flowered Parrot Tulips, beautiful in the last sense of the word, each 9d., dozen 8/6; very few to offer.—M. Rowan and Co., Seed Merchants, 51/52 Capel street, 1/2 Westmoreland street, Dublin. 6 C

LAFFODILS, Bulbs, Early Trumpet variety; 3/- 100, free.—Smith, Campile, Co. Wexford. 4 A

LILIUM Candidum, the snow white Madonna, St. Joseph's or Lily of France, a beautiful subject, unrivalled for hardiness, perfume and beauty, 1/- each, 10/6 dozen.—Rowan's, 51/52 Capel street, 1/2 Westmoreland street, Dublin. 6 C

LILIUM Harrisii (Bermuda Easter Lily) for forcing; produces sweet scented, snow white flowers, 1/- each, 18/- dozen.—Rowan's, 51/52 Capel street, 1/2 Westmoreland street, Dublin. 6 C

LILY of the Valley for Sale, 7/6 per 100; large variety, any quantity.—Needham, Tobertynan, Enfield, Co. Meath. 6 C

LADY Dorn, sweet, scarce; Rose in Rose; 1/6 each. Thompson, Kilcolman Rectory, Milltown, Kerry. T

MRS. Fleming, Rectory, Timoleague—A new introduction Pink, "The Seraph," pure white, double blossom, on stiff stems, beats Mrs. Sinkins hollow; a customer says it reminds her of a beautiful Camellia; smallest order 6 for 2/-, free; endless variety of other plants, some very cheap. 5 B

PRIDE of Haarlem, a stately Darwin Tulip, brilliant cochineal carmine, with electric blue centre, mammoth bulbs, 10/6 100.—M. Rowan and Co., for Seeds, Bulbs and Plants, at 51/52 Capel street, 1/2 Westmoreland street, Dublin. 6 C

ROCK Plants—Splendid Plants, mostly ex pots, in great variety, 12 all different 5/-, 25 10/-, 50 19/-, carriage paid; also Herbaceous Plants, in great variety; list free.—Canon Patten, Fethard, Co. Tipperary. 28 X

THE Beautiful Gardenia Flowered Double White Narcissus, sweet scented and decorative, excellent for cutting, 7/6 dozen, 10/6 100. As Rowan's, the specialists in Flowering Bulbs of High Quality, 51/52 Capel street, 1/2 Westmoreland street, Dublin. 6 C

WALLFLOWERS, mixed, or in separate colours, 2/6 100; Siberian Wallflowers, 3/- 100; 100 Perennial Bedding Plants, 16 varieties, 10/.—29 Eden quay. 8 3

AUCTIONS.

"BATTERSBY'S AUCTIONS"

ON VIEW TO-DAY, 10 to 5 o'c. SALE TO-MORROW, 12 o'c.

"ST. ARNAUDS," MERRION ROAD,
HIGH-CLASS ANTIQUE FURNITURE AND EFFECTS,
(AS ALREADY FULLY ADVERTISED.)

On View To-day, 10 to 5 o'c. Admission to View and Sale by Ticket, 1/-. Terms—Cash and 5 per cent. fees.

THURSDAY NEXT, 12th NOVEMBER, at 2.30 o'c.,
AT OUR PROPERTY SALEROOMS, 39 WESTMORELAND ST.
(UNLESS PREVIOUSLY DISPOSED OF.)

EXECUTOR'S SALE—MARY DOWDALL, Deceased.
271 GRIFFITH AVE., DRUMCONDRA. POSSESSION.
HELENA M. EARLY, Solicitor, 39 Upr. O'Connell st.

42 ULVERTON RD., DALKEY. POSSESSION.
Messrs. MALCOLMSON & LAW, Solicitors, 60 Dawson street.

79 ALBERT RD., SANDYCOVE. POSSESSION.
Messrs. JOHN CLARK & CO., Solicitors, 11 Westmoreland st.

BATTERSBY & CO.,
AUCTIONEERS AND VALUERS, M.I.A.A., F.A.I.,
"SERVICE BUILT ON A CENTURY'S EXPERIENCE"
39 WESTMORELAND STREET, DUBLIN.
ESTABLISHED 1815.

Twilfit Regd.
GIVES THE
Perfect Youthful Line
TO YOUR FIGURE

SWITZERS are showing a wide range of "Twilfit" Corselettes and Brassieres. If unable to call, write for the new "Twilfit" Catalogue.

SWITZERS PAY POSTAGE

MODEL 5917
Beautifully shaped Wrap-round in art. Broche. Elastic sports top and surgical elastic panels on hips. Six suspenders are attached. Tea-rose. 27 to 36 ins. Price... 22/6

MODEL 02536
Something new, this model is finished in light-weight smartly-designed Batiste with panels of light elastic fabric, same design as the cloth. For slight to medium figures. Three pairs of strong "Twilgrip" suspenders. Tea-rose. 23 to 30 ins. 18/11

MODEL 5952
Front-lacing Garment in Tea-rose art. silk Brocade, finished with insets of elastic at sides of waist, and three pairs suspenders. Suitable for average figure. 26 to 32 ins. Price 16/11

MODEL 5541
With adjustable under-belt. Made in Broche material and with elastic insets in waist. Fitted with 4 suspenders. Tea-rose. 26 to 32 ins., .. 16/11
33 to 42 ins., 18/6.

MADE IN DUBLIN FULLY GUARANTEED

On Left—MODEL 6166
Strong Girdle in Brocade, with reinforced front and concealed front boning. Fitting well down over hips; side panels of art. silk surgical elastic. Two pairs of "Twilgrip" suspenders. Tea-rose... 24 to 30 ins. Price..... 12/11

A Well Designed Brassiere
MODEL 02751 Very Popular Shape Brassiere, in Batiste, with swatheline bust and elastic inset at back. Hook at side. Sizes, 32 to 40 ins. Price 3/11

GRAFTON STREET, DUBLIN — Switzers — GRAFTON STREET, DUBLIN
SWITZER & CO. LTD

GARDEN, FARM, BEES, ETC. CONTINUED.

LILIUM Candidum, the snow white Madonna, St. Joseph's or Lily of France, a beautiful subject, unrivalled for hardiness, perfume and beauty, 1/- each, 10/6 dozen.—Rowan's, 51/52 Capel street, 1/2 Westmoreland street, Dublin. 6 C

LILIUM Harrisii (Bermuda Easter Lily) for forcing; produces sweet scented, snow white flowers, 1/- each, 18/- dozen.—Rowan's, 51/52 Capel street, 1/2 Westmoreland street, Dublin. 6 C

LILY of the Valley for Sale, 7/6 per 100; large variety, any quantity.—Needham, Tobertynan, Enfield, Co. Meath. 6 C

LADY Dorn, sweet, scarce; Rose in Rose; 1/6 each. Thompson, Kilcolman Rectory, Milltown, Kerry. T

MRS. Fleming, Rectory, Timoleague—A new introduction Pink, "The Seraph," pure white, double blossom, on stiff stems, beats Mrs. Sinkins hollow; a customer says it reminds her of a beautiful Camellia; smallest order 6 for 2/-, free; endless variety of other plants, some very cheap. 5 B

PRIDE of Haarlem, a stately Darwin Tulip, brilliant cochineal carmine, with electric blue centre, mammoth bulbs, 10/6 100.—M. Rowan and Co., for Seeds, Bulbs and Plants, at 51/52 Capel street, 1/2 Westmoreland street, Dublin. 6 C

ROCK Plants—Splendid Plants, mostly ex pots, in great variety, 12 all different 5/-, 25 10/-, 50 19/-, carriage paid; also Herbaceous Plants, in great variety; list free.—Canon Patten, Fethard, Co. Tipperary. 28 X

THE Beautiful Gardenia Flowered Double White Narcissus, sweet scented and decorative, excellent for cutting, 7/6 dozen, 10/6 100. As Rowan's, the specialists in Flowering Bulbs of High Quality, 51/52 Capel street, 1/2 Westmoreland street, Dublin. 6 C

WALLFLOWERS, mixed, or in separate colours, 2/6 100; Siberian Wallflowers, 3/- 100; 100 Perennial Bedding Plants, 16 varieties, 10/.—29 Eden quay. 8 3

FURNITURE, CARPETS, ETC.

AUCTION of Antique Furniture and Effects, Tuesday Next, 10th November, at 12 o'clock, "St. Arnaud's," Merrion road (former Lord Ardilaun's road).—Battersby and Co., Auctioneers, 39 Westmoreland street, Dublin. 4 A

FURNITURE Repaired, Antiques Renovated, Polished, your home; moderate. Address "Z 4737, Repairs," this office. 4 C

HIGHEST prices paid for Secondhand Furniture.—Woolfson, 25 Golden lane. 'Phone 51739. 12 2

LAWLOR, Briscoe will Buy or Sell your Surplus Furniture. Auctions every Thursday.—35 Ormond quay. T

MUSIC, PIANOS, ETC.

GILLS can supply all Classical Music and all the latest Dance Music from 6d. per copy. 6 X

LONDON Brasted Piano, perfect condition, exquisite case and tone.—M 1895, this office. 4 A

SUPERIOR German Ironframe Pianos, £15 to £25; inspection invited.—A. Roberts, 393 North Circular road, Phibsborough. 5 B

THE Gramophone Stores, Johnston's Court, Grafton street, Dublin, are Agents for Parlophone Records, Gramophones and Radio Sets. Civility and attention to all inquiries. T

UPRIGHT Piano, by Cramer, Wood, iron frame, check action, full compass, full trichord, ivory keys, rosewood case, perfect condition. Seen 28 Belgrave square, Monkstown. 6 A

DRESS, FURS AND COSTUMES.

A BUYER sent for Left-Off Clothing.—Goodwin and Co., 152 Parnell street, Dublin. 4 A

FURS of distinction on Deferred Payments. Write or call for particulars.—Taylor Yard, 26 South Anne street, Dublin. 78 12

FOR Sale, Nurse's Secondhand Uniform, in perfect order. Address "Z 4784, Uniform," this office. 6 C

HUNTING Boots wanted, Lady's, 3½ or 4; state price.—M 1873, this office. 4 A

LADIES', Gent's, Children's Wardrobes Purchased; highest cash prices.—Mallon's, Patrick street, Dun Laoghaire. 12 29

LADIES' and Gentlemen's Hunting Coats and Breeches made to special measurements in any style; prices moderate.—Maxwell's, 28 Henry street. T

LADY (stock size) has Brown Skirt, Cardigan, Tweed Frock for Sale; perfect; reference; approval. Address "Z 4803, Frock," this office.

WANTED, Ladies and Gents' Cast Off Clothing; private.—S 87, this office. 7 D

HORSES, HARNESS, ETC.

CANVAS Stable Horse Sheets, part lined, surcingle; 15/6 each, postage 1/- extra.—Callaghans, of Dame street, Dublin. B

GOOD Cob Pony for Sale, 14 hands, 6 years, guaranteed quiet in harness, saddle, trap or van.—O'Neill, Grocer, 23 Dolphin's Barn. 2 A

HORSE Clippers (power and hand). Repairs and Sharpening.—Booth Brothers, King street, Dublin. 22 X

SIDE Saddle, by Owen, London, perfect condition. Seen Callaghan, Dame street. 6 B

STABLE Horse Sheets, Canvas, half-lined and surcingle, 14/6, postage 1/-; also Bound Woollen Sheets, at bargain prices.—Maxwell's, 28 Henry street. T

CATTLE, LIVE STOCK.

FOR Sale, fat Heifer.—Apply Wood Lawn, Churchtown, Dundrum. 6 C

PERSIAN Kittens, Females, blue, also black, smoke, 15/- each.—Smyth, Newtown, Drogheda. 6 C

DOGS.

ARGOSY Boarding Kennels are noted for happy Dogs. Come and see them.—Mrs. Savell Hicks, Glen Druid, Shankill. Tel.: Shankill 22. T

ALSATIAN Pups, seven weeks, fine pedigree, gentle strain, £2 10/- males.—Burke, Faranboley, Bird avenue, Clonskeagh. 6 A

COMBINED Canine Club—Entries Close to-day (post mark) with Secretary, Lansdowne House, Lansdowne road. 6 C

DACHSHUNDS—Two Dog Puppies for Sale; six months, pedigree, beautiful specimens, black and tan. Apply Mrs. Haslam, Deerpark, Carrick-on-Suir. 4 A

FOR Sale, English Springer Dog, 18 months, training almost completed, steady to shot and very obedient; long pedigree. Particulars 396, Irish Times Branch Office, Kingstown. 6 C

GOLDEN Cocker Dog Puppy for Sale, three months, pedigree.—Smith, Richmond, Castle Park road, Sandycove. 5 A

LABRADOR Puppies for Sale, aged 10 weeks, one Dog only, £4 or nearest, two bitches, 30/- each, pedigree. Apply Ruttledge, Ballyeighan, Birr. 4 A

LABRADOR, second season, Female, perfectly trained all game, faultless.—Tyrrell, Drumconnick, Cavan. 6 C

MALTESE Toy Puppies, 10 weeks, hardy, healthy, unsurpassed as pets; moderate.—Watson, Altamont, Tullow, Co. Carlow. 5 A

SALE, Pedigree Irish Terriers, four months old, unrelated.—The Farm, Monkstown. 6 A

WANTED, Chow Puppy; pedigree not essential. N 78, this office. 7 D

WANTED, Male Pug Pup; state age, full particulars. Address "Z 4804, Pug" this office. 7 D

WANTED, brace thoroughly trained, close working Cockers. Address "Z 4801, Cockers," this office. 6 B

BUSINESS, BUSINESS PREMISES, LANDS, ETC.

FOUR or five Rooms, as Offices, required; Dame street or district.—M 1905, this office. 4 A

FOR Auction, at Our Property Salerooms, South Great George's street, at 1.15 o'c., on Thursday Next, 12th November, Premises, Byrne's Stores, 1 Bird avenue, Milltown, consisting of Shop, 5 Apartments and garage.—Thos. Dockrell, Sons and Co., Ltd. 5 B

HENRY street—Basement to Let, 6,000 square feet, with back entrance; would divide.—N 11, this office. 6 C

LARGE Shop and Store, suitable Wholesale or Retail, close to Dame street. Inquiry Ravendale Mills, 40 Wellington quay, Dublin. 6 C

LOCK-UP Shop for Sale; Merrion row; cheap. Particulars, Garvey and Good, Lincoln place, Dublin. 7 D

OFFICES to Let, 6 Exchequer street (opposite Central Hotel); £2 10/- and £3 10/- monthly.—Jardine, Room 16, Top Floor. 5 B

RATHGAR (best position)—Good Shop, with living accommodation, for Sale; vacant; price £650.—Levington, 3 Dawson street, Dublin. 4 A

SOUTH Circular road, Rialto, at tram stop—New Shop, with modern front, and six-roomed House, suitable any trade; rental £182 free, or Sell £1,200. Terms arranged.—Browne and Dowse, Grafton street, opposite Woolworth's. 5 B

GARDEN, FARM, BEES, CONTINUED.

A SPECIAL Window Exhibit of First Prize Apples and Pears (R.H.S.I. Winter Show), now on view. Please call and inspect. Orders booked.—Drummonds, Dawson street, Dublin. 8 9

AT Drummond's—Bulbs and Bowls, Bulbs for Rockery, Bulbs for Beds and Borders, Bulbs for Woodland planting. Top grade only. Write for catalogue, 58 Dawson street, Dublin, and Carlow. T

A SPECIALIST in Garden Planning, rock gardens, crazy paving, rustic pergolas, hard tennis courts, colaspatha; material supplied; R.H.S. medallist.—E. G. White, F.R.H.S., Whitechurch Nurseries, Rathfarnham, Dublin. Dublin, 95197.

AT Nash's Nursery, Athlone, is the place to buy Fruit Trees, Forest Trees, Ornamental Shrubs, Roses, Hedge Plants, Climbers, etc.; catalogue free. 4 27.

ALPINE Nursery, Ballawley Park, Dundrum, Dublin—Rock Plants at moderate prices. Catalogue on application. 12 5

BEADSHAW, Parliament street, Dublin—Bulbs. Tulips (early and late), Hyacinths, Daffodils, etc.; price list free; Wallflowers, very choice, Blood Red, Golden King, etc., 2/6 100, 20/- 1,000. 4 B

BEADSHAW, Artane: City Shop, 15 Parliament street—Lonicera Nitidia, for hedging, 12/- 100, 50 7/-; Climbing Roses, 9/- dozen, 1/3 each; Perpetual Flowering Carnations, 12 2/-; Aubretia, 12 2/-, 6 for 1/3; or 3d. each, purple, red, mauve; also Sweet William, Pansies, Violas, Delphiniums, Polyanthus, Campbells, Gaillardia, Anchusa, Arrecopsis, Catmint, Lupins, 12 2/-, or 6 for 1/3 free. 4 B

BEADSHAW, Parliament street—Celery Seed, sure cure rheumatism, 8d. oz., 6/- lb. 4 B

BOWLS for Bulbs—An immense selection in artistic shapes, shades, sizes, at all prices, including the finest selections available of the best Irish and English potteries.—M. Rowan and Co., Seed, Bulb and Plant Merchants, 51/52 Capel street, 1/2 Westmoreland street, Dublin. 6 C

BEES require Feeding after the wet and wearing summer; Medicated Candy, 1/- lb., postage 6d.; 7 lb. 7/-, post free; Feeders, Honey Bottles, Mono Pots and other seasonable requirements; catalogue free.—M. Rowan and Co., Bulbists in Irish Requisites, 51/52 Capel street, 1/2 Westmoreland street, Dublin. 6 C

CANTERBURY Bells, 1/6; Sweet William, 1/6; Forget-me-Nots, 1/-; Pansies, 2/-; Lupins, 2/6, 5/-; Delphiniums, 5/-; Wallflowers, 6d. (per 100, 4/6), etc., etc., all per dozen; magnificent Transplanted Plants. Write for list.—Canon Patten, Fethard, Co. Tipperary. 6 X

CELERY Seed, for making cures, full of flavour, 8d. ounce, 6/- lb.—M. Rowan and Co., Seed Merchants, 51/52 Capel street, 1/2 Westmoreland street, Dublin. 6 C

CERAERA, a very lovely white Tulip, May flowering, beauty cup shape, snowy colour, 2/6 dozen, 17/6 100.—Rowan's, 51/52 Capel street, 1/2 Westmoreland street, Dublin. 6 C

DICKSON'S Roses (the Queen of Flowers) are freely acknowledged to be unrivalled. Awarded more than 5,000 first prizes at principal shows in competition with leading growers. The "popular" dozen 12/6, the fragrant dozen 13/6, the Hawlmark Exhibition dozen 13/6. Bush Roses in variety from 1/3. Our catalogue containing full particulars post free to intending purchasers.—Dickson's, Hawlmark, 61 Dawson street, Dublin. 21 X

DAFFODIL Bulbs, Early Trumpet variety; 3/- 100, free.—Smith, Campile, Co. Wexford. 4 A

FARNCOMBE Sanders, a brilliant fiery-coloured, self-red Antirrhinum, magnificent in beds and for vase decoration unexcelled, dozen 1/6, 100 10/6. Order from prime stocks to-day.—M. Rowan and Co., Seed Merchants, 51/52 Capel street, 1/2 Westmoreland street, Dublin. 6 C

FLOWERING Bulbs are in great profusion at Rowan's, 51/52 Capel street, 1/2 Westmoreland street, Dublin. Inspection invited of the high grade stocks offered. 6 C

GREASE Band your Fruit Trees now and prevent the upward movement of Tree Moths, so injurious to fruit crops; ready Greased Bands, 4 to 6 trees, 6d., post free 9d.; 6 to 8 trees 1/3, post free 1/6; 15 to 20 trees, 2/6, post free 3/-. Or Grease Band Outfits for 20 trees, including bands 3/3, post free 3/9.—M. Rowan and Co., Seed, Bulb and Plant Merchants, 51/52 Capel street, 1/2 Westmoreland street, Dublin. 6 C

GREENHOUSE comfort for Plants ensured with a Blue Flame Oil Burning Greenhouse Heater, no smoke, no smell, no danger; prices 15/- upwards; illustrated price list free.—M. Rowan and Co., Seed, Bulb and Plant Merchants, 51/52 Capel street, 1/2 Westmoreland street, Dublin. 6 C

IF interested in the Whitefly Parasite (Chalcid Wasp) also the Control of Slugs, write Manager, Lissadell, Sligo. T

LISSADELL Vegetable Plants—Cabbage; Flower of Spring and Harbinger, 2/-; Cauliflower; Early London, from seed bed, 2/6; Lettuce: All The Year Round, 2/- 100. T

LISSADELL Wallflower Plants (Transplanted)—Crimson, Golden, Ruby and Yellow, 1/- dozen, 6/- 100; post free, cash with order; subject unsold.—Manager, Lissadell, Sligo. T

LOBELIA Hedging, 10/- 100; 12 beautiful Flowering Shrubs, 9/-.—29 Eden quay, Dublin. 8 3

LADY Molly, Rose-in-Rose, almost extinct; 2/6 each.—Godfrey, Bushfield, Lismore. 5 B

LADY Derby, attractive and distinctive lilac-flowered Parrot Tulips, beautiful in the last sense of the word, each 9d., dozen 8/6; very few to offer.—M. Rowan and Co., Seed Merchants, 51/52 Capel street, 1/2 Westmoreland street, Dublin. 6 C

LAFFODILS, Bulbs, Early Trumpet variety; 3/- 100, free.—Smith, Campile, Co. Wexford. 4 A

LILIUM Candidum, the snow white Madonna, St. Joseph's or Lily of France, a beautiful subject, unrivalled for hardiness, perfume and beauty, 1/- each, 10/6 dozen.—Rowan's, 51/52 Capel street, 1/2 Westmoreland street, Dublin. 6 C

LILIUM Harrisii (Bermuda Easter Lily) for forcing; produces sweet scented, snow white flowers, 1/- each, 18/- dozen.—Rowan's, 51/52 Capel street, 1/2 Westmoreland street, Dublin. 6 C

LILY of the Valley for Sale, 7/6 per 100; large variety, any quantity.—Needham, Tobertynan, Enfield, Co. Meath. 6 C

LADY Dorn, sweet, scarce; Rose in Rose; 1/6 each. Thompson, Kilcolman Rectory, Milltown, Kerry. T

MRS. Fleming, Rectory, Timoleague—A new introduction Pink, "The Seraph," pure white, double blossom, on stiff stems, beats Mrs. Sinkins hollow; a customer says it reminds her of a beautiful Camellia; smallest order 6 for 2/-, free; endless variety of other plants, some very cheap. 5 B

PRIDE of Haarlem, a stately Darwin Tulip, brilliant cochineal carmine, with electric blue centre, mammoth bulbs, 10/6 100.—M. Rowan and Co., for Seeds, Bulbs and Plants, at 51/52 Capel street, 1/2 Westmoreland street, Dublin. 6 C

ROCK Plants—Splendid Plants, mostly ex pots, in great variety, 12 all different 5/-, 25 10/-, 50 19/-, carriage paid; also Herbaceous Plants, in great variety; list free.—Canon Patten, Fethard, Co. Tipperary. 28 X

THE Beautiful Gardenia Flowered Double White Narcissus, sweet scented and decorative, excellent for cutting, 7/6 dozen, 10/6 100. As Rowan's, the specialists in Flowering Bulbs of High Quality, 51/52 Capel street, 1/2 Westmoreland street, Dublin. 6 C

WALLFLOWERS, mixed, or in separate colours, 2/6 100; Siberian Wallflowers, 3/- 100; 100 Perennial Bedding Plants, 16 varieties, 10/.—29 Eden quay. 8 3

MUSIC, PIANOS, ETC.

GILLS can supply all Classical Music and all the latest Dance Music from 6d. per copy. 6 X

LONDON Brasted Piano, perfect condition, exquisite case and tone.—M 1895, this office. 4 A

SUPERIOR German Ironframe Pianos, £15 to £25; inspection invited.—A. Roberts, 393 North Circular road, Phibsborough. 5 B

THE Gramophone Stores, Johnston's Court, Grafton street, Dublin, are Agents for Parlophone Records, Gramophones and Radio Sets. Civility and attention to all inquiries. T

UPRIGHT Piano, by Cramer, Wood, iron frame, check action, full compass, full trichord, ivory keys, rosewood case, perfect condition. Seen 28 Belgrave square, Monkstown. 6 A

DRESS, FURS AND COSTUMES.

A BUYER sent for Left-Off Clothing.—Goodwin and Co., 152 Parnell street, Dublin. 4 A

FURS of distinction on Deferred Payments. Write or call for particulars.—Taylor Yard, 26 South Anne street, Dublin. 78 12

FOR Sale, Nurse's Secondhand Uniform, in perfect order. Address "Z 4784, Uniform," this office. 6 C

HUNTING Boots wanted, L